



TURBO CATALOG
2019

ÍNDICE

ENTRADA E SAÍDA - CARCAÇA COMPRESSORA <i>COMPRESSOR HOUSING - INLET OUTLET</i>	6
ENTRADA E SAÍDA - LUBRIFICAÇÃO <i>LUBRIFICATION - INLET OUTLET</i>	6
RECOMENDAÇÃO PARA INSTALAÇÃO DE TURBOS COM CARCAÇA CENTRAL REFRIGERADA <i>INSTALLATION INSTRUCTION WATERCOOLED BEARING HOUSING</i>	6
ENTRADA E SAÍDA - CARCAÇA TURBINA <i>TURBINE HOUSING - INLET OUTLET</i>	7

RB - RACING BALL BEARING

RB4449	9
RB474	10
RB494	11
RB545	12
RB6001	13
RB6002	14
RB6003	15
RB6004	16
RB6006	17
RB6007	18
RB6008	19
RB6009	20
RB6010	21
RB5449	22
RB5959	23
RB6159	24
RB6559	25
RB6764	26
RB6966	27

R - RACING JOURNAL BEARING

R343	30
R363	31
R384	32
R444	33
R4449	34
R474	35
R494	36
R544	37
R545	38
R594	39
R595	40
R596	41
R615	42
R6164	43
R6168	44
R655	45
R6564	46
R6764	47
R6568	48
R676	49
R6771	50
R6777	51
R7175	52
R726	53
R7271	54
R7277	55
R766	56
R7671	57
R7677	58
R6001	59
R6002	60
R6003	61
R6004	62
R6005	63
R6006	64
R6007	65
R6008	66
R6009	67
R6010	68
R6011	69

RT - RACING TRUCK JOURNAL BEARING

RT6777	70
RT7377	71

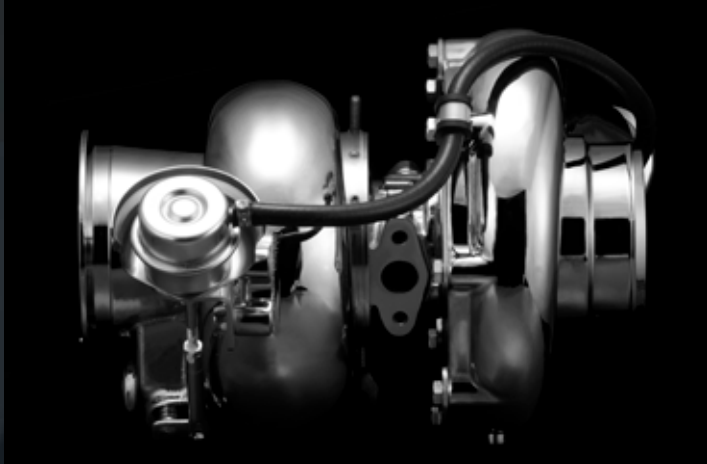
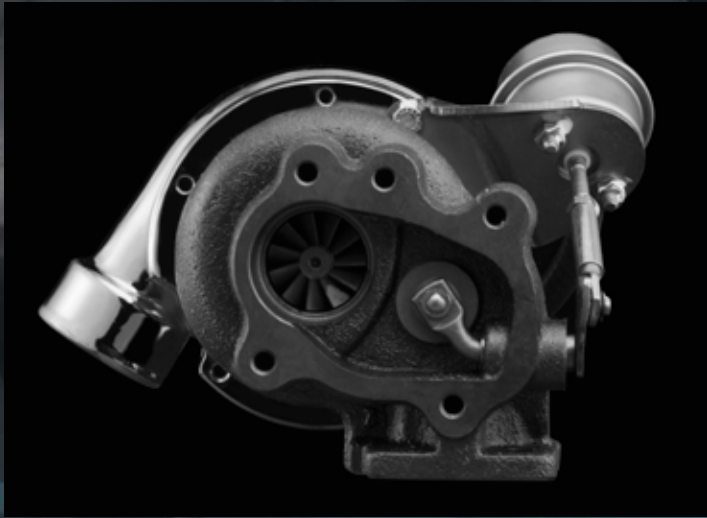



ENTRADA E SAÍDA - CARCAÇA COMPRESSORA

COMPRESSOR HOUSING - INLET | OUTLET

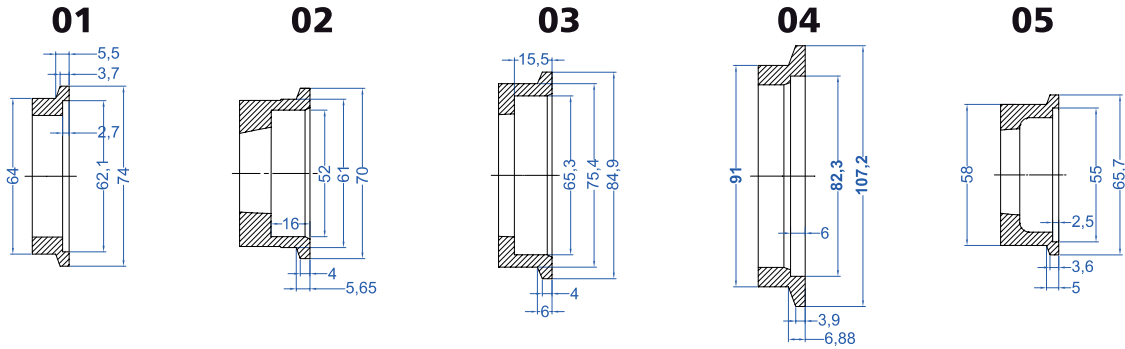

INLET

- 6-1 Ø60.0 X 25.0
- 6-2 Ø70.0 X 30.0
- 6-3 Ø77.0 X 30.0
- 6-4 Ø100.0 X 26.0
- 6-5 Ø101.6 X 32.0
- 6-6 Ø127.1 X 32.0
- 6-7 Ø139.8 X 35.0
- 6-11 Ø152.4 X 32.0

OUTLET

- 6-8 Ø 50.0
- 6-9 Ø 64.0
- 6-10 Ø 60.0
- 6-12 Ø 89.0

ENTRADA E SAÍDA - LUBRIFICAÇÃO

LUBRIFICATION - INLET | OUTLET

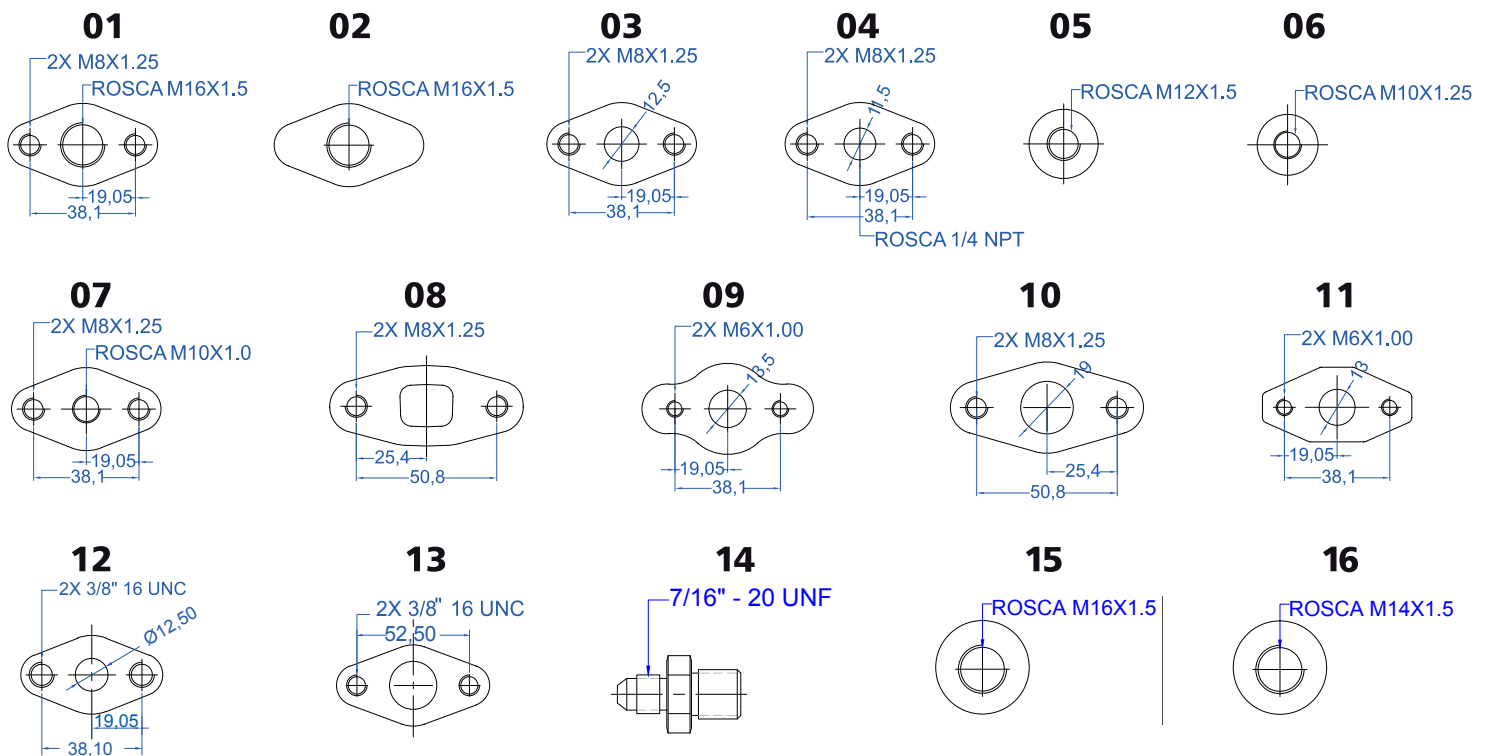

RECOMENDAÇÃO PARA INSTALAÇÃO DE TURBOS COM CARCAÇA CENTRAL REFRIGERADA

INSTALLATION INSTRUCTION
WATERCOOLED BEARING HOUSING

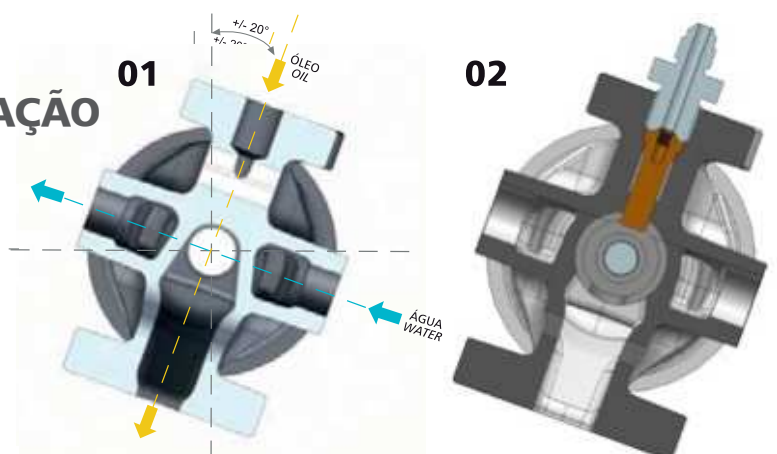

ENTRADA E SAÍDA - CARÇAÇA TURBINA

TURBINE HOUSING - INLET | OUTLET

01

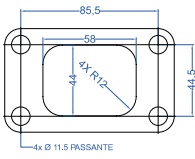

02

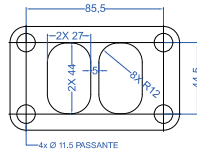

03

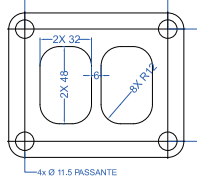

04

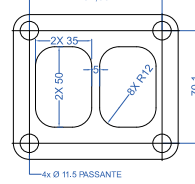

05

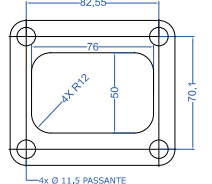

06

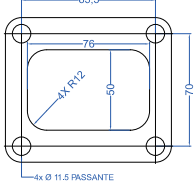

07

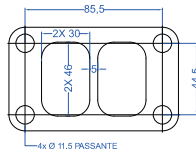

08

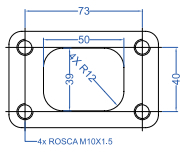

09

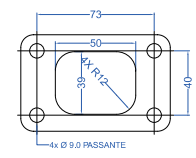

10

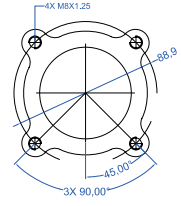

11

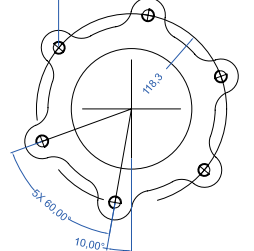

12

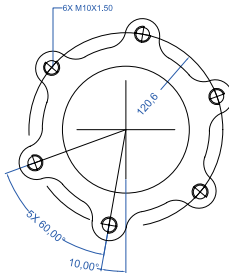

13

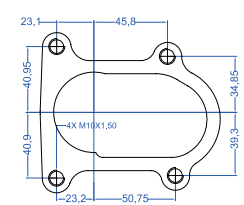

14

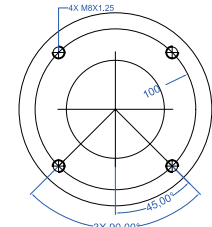

15

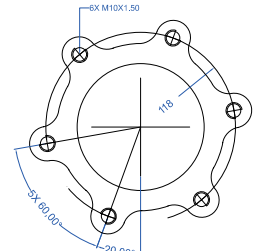

16

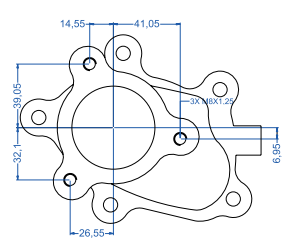

17

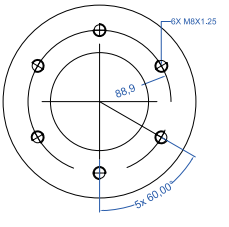

18

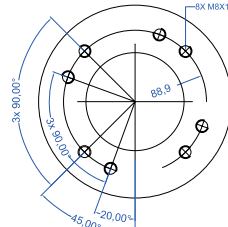

19

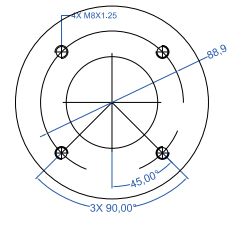

20

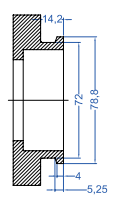

21

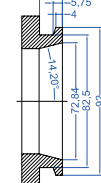

22

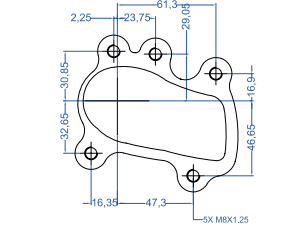

23

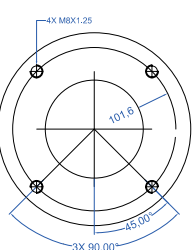

24

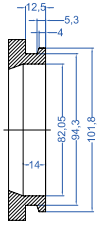

25

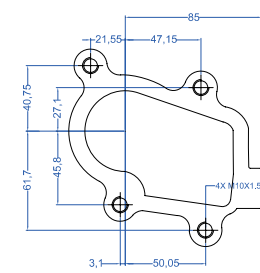

26

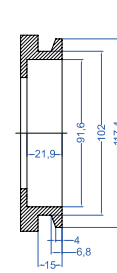

27

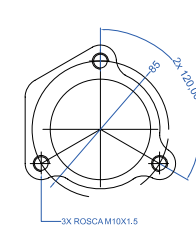

28

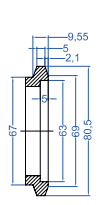

29

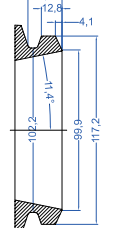

30

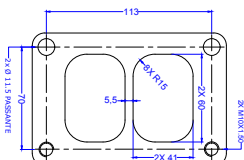

31

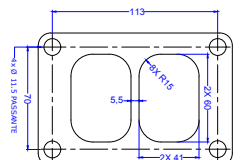

32

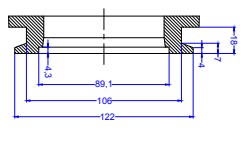

33

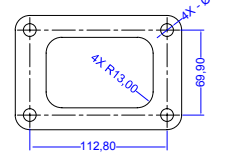

34

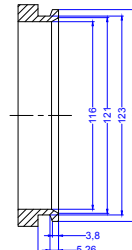

35

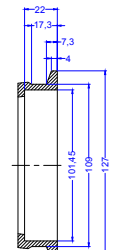

36

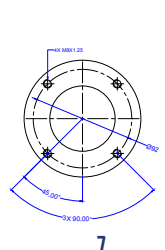

RACING BALL BEARING

Master Power Ball Bearing é uma linha de produtos que representa um avanço na performance dos turbocompressores. A inovação técnica e materiais de alta qualidade transmitem uma maior potência. Caracterizado por um coeficiente de atrito muito menor, resultando em um impulso superior e melhor resposta em baixas faixas de RPM.

Master Power Ball Bearing is a product line that represents an advance in the performance of turbochargers. The technical innovation and high quality materials transmits a higher power output. Characterized by a much smaller friction coefficient resulting in a superior boost and better response in low RPM ranges.

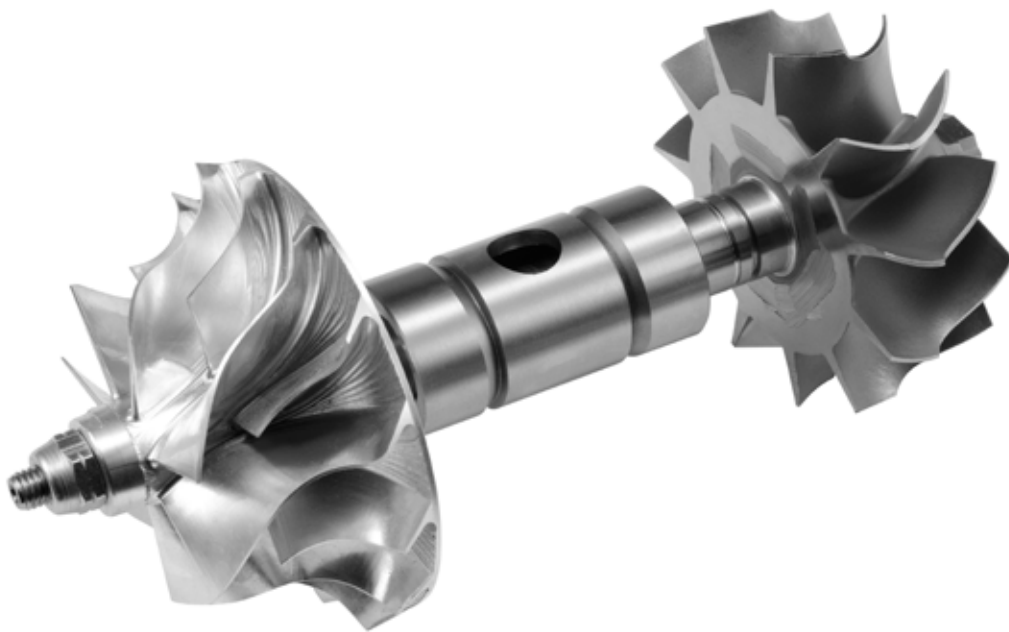



RB4449



TURBO PERFORMANCE MP 300C

44,05/49,5

BALL BEARING

ROTOR COMPRESSOR COMPRESSOR WHEEL	44,0mm x 63,0mm - 6/6 PALHETAS <i>BLADES</i> Alumínio fresado <i>Forged Aluminium</i>
ROTOR TURBINA TURBINE WHEEL	49,5mm x 61,5mm - 10 PALHETAS <i>BLADES</i>
CARCAÇA CENTRAL BEARING HOUSING	ÓLEO <i>OIL</i> - Diagrama 14 e 08 Página 06 ÁGUA <i>WATER</i> - M16 x 1,5mm - Diagrama 15 Página 06
CARCAÇA COMPRESSORA COMPRESSOR HOUSING	ÁREA 8cm ² ENTRADA <i>INLET</i> - Diagrama 06-3 Página 06 SAÍDA <i>OUTLET</i> - Diagrama 06-10 Página 06

OPÇÕES DE CARCAÇA TURBINA | TURBINE HOUSING OPTIONS

OPÇÕES OPTIONS	ÁREA AREA cm ²	A/R	TH FLOW	ENTRADA INLET		SAÍDA OUTLET		COTAS (mm) DIMENSIONS (mm)			
				DIAGRAMA DIAGRAM	PÁGINA PAGE	DIAGRAMA DIAGRAM	PÁGINA PAGE	A	B	C	
	1	6,1	0.48	SF	1	07	16	07	16,0	122,75	78,8
	2	6,7	0.48	SF	1	07	10	07	15,95	97,75	78,0
	3	9,0	0.63	SF	1	07	10	07	17,65	98,35	78,0



HORSEPOWER
145/360

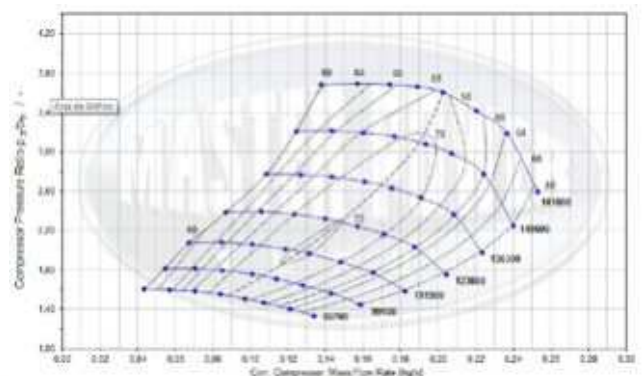
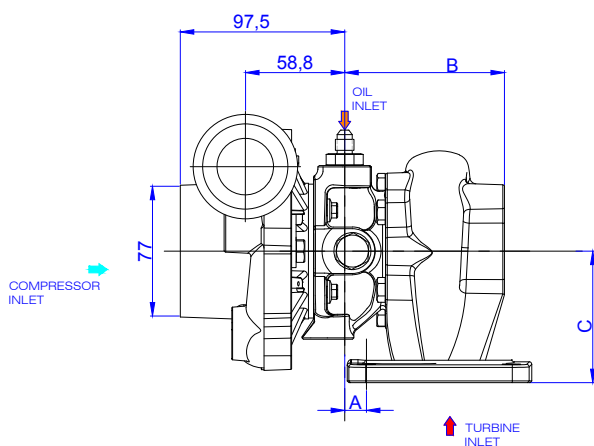



RB474

TURBO PERFORMANCE MP 330C

47/49,5

BALL BEARING

ROTOR COMPRESSOR COMPRESSOR WHEEL	47,0mm x 60,0mm - 7/7 PALHETAS BLADES Alumínio fresado Forged Aluminium
ROTOR TURBINA TURBINE WHEEL	49,5mm x 61,5mm - 10 PALHETAS BLADES
CARÇAÇA CENTRAL BEARING HOUSING	ÓLEO OIL - Diagrama 14 e 08 Página 06 ÁGUA WATER - M16 x 1,5mm - Diagrama 15 Página 06
CARÇAÇA COMPRESSORA COMPRESSOR HOUSING	ÁREA AREA 13cm ² ENTRADA INLET - Diagrama 06-5 Página 06 SAÍDA OUTLET - Diagrama 06-10 Página 06

OPÇÕES DE CARÇAÇA TURBINA | TURBINE HOUSING OPTIONS

OPÇÕES OPTIONS	ÁREA AREA cm ²	A/R	TH FLOW	ENTRADA INLET		SAÍDA OUTLET		COTAS (mm) DIMENSIONS (mm)		
				DIAGRAMA DIAGRAM	PÁGINA PAGE	DIAGRAMA DIAGRAM	PÁGINA PAGE	A	B	C
2	6,7	0.48	SF	1	07	10	07	15,95	97,75	78,0
3	9,0	0.63	SF	1	07	10	07	17,65	98,35	78,0

**HORSEPOWER
200/430**

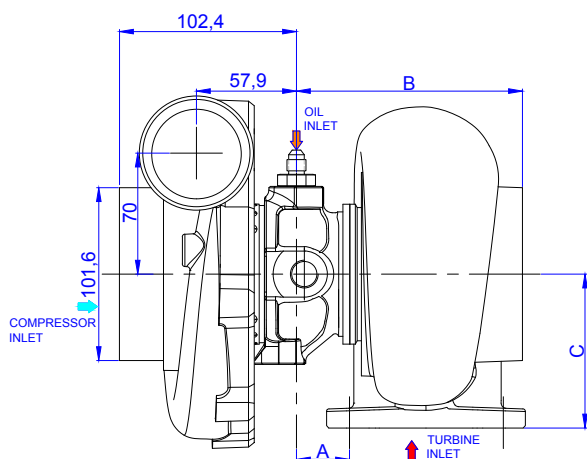



RB494

TURBO PERFORMANCE MP 320C

49/49,5

BALL BEARING

ROTOR COMPRESSOR COMPRESSOR WHEEL	49,0mm x 70,0mm - 7/7 PALHETAS <i>BLADES</i> Alumínio fresado <i>Forged Aluminium</i>
ROTOR TURBINA TURBINE WHEEL	49,5mm x 61,5mm - 10 PALHETAS <i>BLADES</i>
CARCAÇA CENTRAL BEARING HOUSING	ÓLEO <i>OIL</i> - Diagrama 14 e 08 Página 06 ÁGUA <i>WATER</i> - M16 x 1,5mm - Diagrama 15 Página 06
CARCAÇA COMPRESSORA COMPRESSOR HOUSING	ÁREA <i>AREA</i> 13cm ² ENTRADA <i>INLET</i> - Diagrama 06-5 Página 06 SAÍDA <i>OUTLET</i> - Diagrama 06-10 Página 06

OPÇÕES DE CARCAÇA TURBINA | TURBINE HOUSING OPTIONS

OPÇÕES OPTIONS	ÁREA AREA cm ²	A/R	TH FLOW	ENTRADA INLET		SAÍDA OUTLET		COTAS (mm) DIMENSIONS (mm)		
				DIAGRAMA DIAGRAM	PÁGINA PAGE	DIAGRAMA DIAGRAM	PÁGINA PAGE	A	B	C
2	6,7	0.48	SF	1	07	10	07	15,95	97,75	78,0
3	9,0	0.63	SF	1	07	10	07	17,65	98,35	78,0
4	13,6	0.94	TF	2	07	19	07	18,75	90,85	78,0
5	14,7	0.70	TF	2	05	18	05	13,0	94,85	74,5

**HORSEPOWER
200/430**

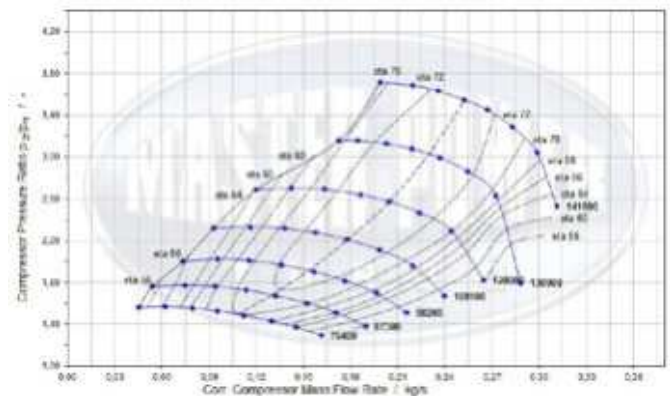
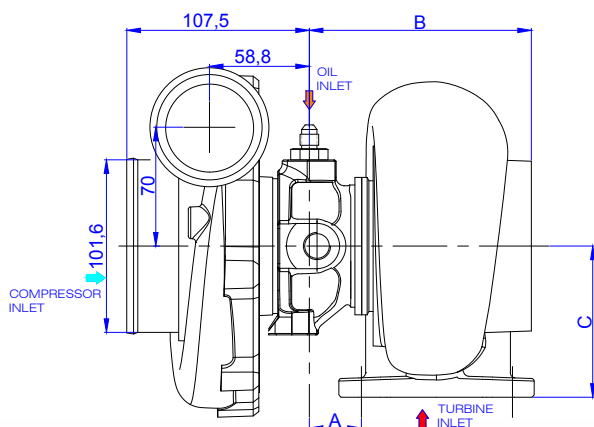



RB545

TURBO PERFORMANCE MP 370C

54/59

BALL BEARING

ROTOR COMPRESSOR COMPRESSOR WHEEL	54,0mm x 77,0mm - 7/7 PALHETAS BLADES Alumínio fresado Forged Aluminium
ROTOR TURBINA TURBINE WHEEL	59,0mm x 70,0mm - 12 PALHETAS BLADES
CARCAÇA CENTRAL BEARING HOUSING	ÓLEO OIL - Diagrama 14 e 08 Página 06 ÁGUA WATER - M16 x 1,5mm - Diagrama 15 Página 06
CARCAÇA COMPRESSORA COMPRESSOR HOUSING	ÁREA AREA 13cm ² ENTRADA INLET - Diagrama 06-4 Página 06 SAÍDA OUTLET - Diagrama 06-8 Página 06

OPÇÕES DE CARCAÇA TURBINA | TURBINE HOUSING OPTIONS

OPÇÕES OPTIONS	ÁREA AREA cm ²	A/R	TH FLOW	ENTRADA INLET		SAÍDA OUTLET		COTAS (mm) DIMENSIONS (mm)		
				DIAGRAMA DIAGRAM	PÁGINA PAGE	DIAGRAMA DIAGRAM	PÁGINA PAGE	A	B	C
2	9,0	0.63	SF	1	07	10	07	18,05	98,75	78,0
3	10,9	0.68	SF	6	07	21	07	15,25	102,0	76,0
9	14,7	0.70	TF	2	07	17	07	13,45	95,25	74,5

**HORSEPOWER
270/600**

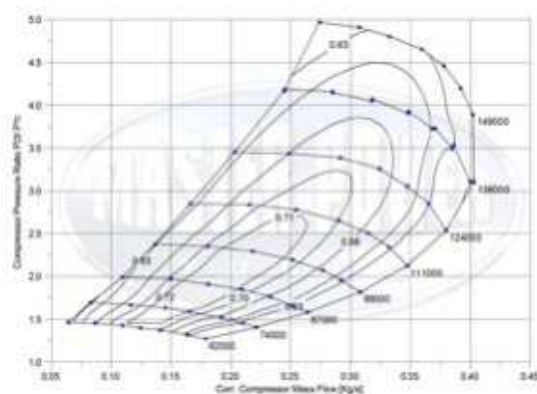
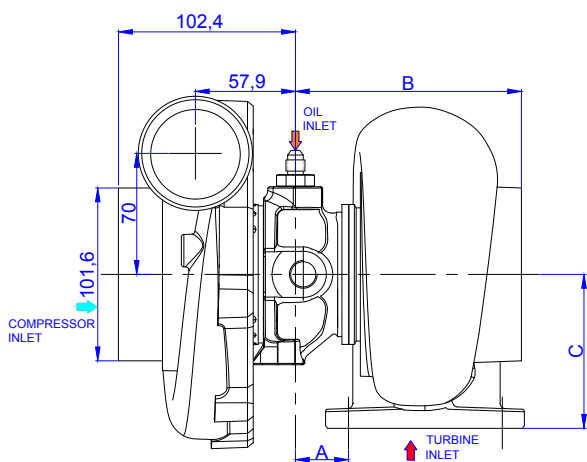



RB6001

TURBO PERFORMANCE MP 350C

54/59

BALL BEARING

ROTOR COMPRESSOR COMPRESSOR WHEEL	54,0mm x 77,0mm - 7/7 PALHETAS BLADES Alumínio fresado Forged Aluminium
ROTOR TURBINA TURBINE WHEEL	59,0mm x 70,0mm - 12 PALHETAS BLADES
CARCAÇA CENTRAL BEARING HOUSING	ÓLEO OIL - Diagrama 14 e 08 Página 06 ÁGUA WATER - M16 x 1,5mm - Diagrama 15 Página 06
CARCAÇA COMPRESSORA COMPRESSOR HOUSING	ÁREA AREA 9cm ² ENTRADA INLET - Diagrama 06-3 Página 06 SAÍDA OUTLET - Diagrama 06-8 Página 06

OPÇÕES DE CARCAÇA TURBINA | TURBINE HOUSING OPTIONS



OPÇÕES OPTIONS	ÁREA AREA cm ²	A/R	TH FLOW	ENTRADA INLET		SAÍDA OUTLET		COTAS (mm) DIMENSIONS (mm)		
				DIAGRAMA DIAGRAM	PÁGINA PAGE	DIAGRAMA DIAGRAM	PÁGINA PAGE	A	B	C
11	14,7	0.70	TF	2	07	21	07	13,75	109,75	74,5

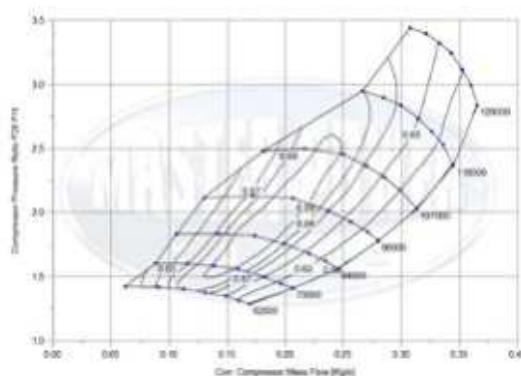
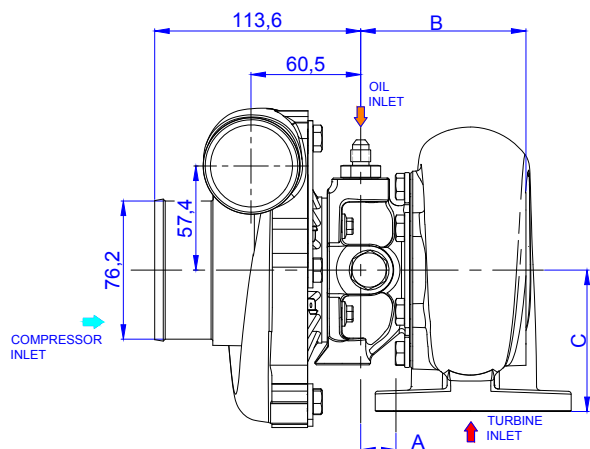
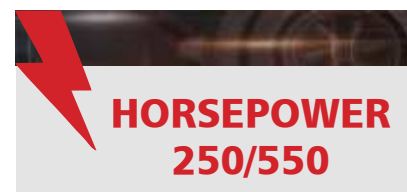



RB6002

TURBO PERFORMANCE MP 350C

59/59

BALL BEARING

ROTOR COMPRESSOR COMPRESSOR WHEEL	59,0mm x 84,0mm - 7/7 PALHETAS <i>BLADES</i> Alumínio fresado <i>Forged Aluminium</i>
ROTOR TURBINA TURBINE WHEEL	59,0mm x 70,0mm - 12 PALHETAS <i>BLADES</i>
CARCAÇA CENTRAL BEARING HOUSING	ÓLEO <i>OIL</i> - Diagrama 14 e 08 Página 06 ÁGUA <i>WATER</i> - M16 x 1,5mm - Diagrama 15 Página 06
CARCAÇA COMPRESSORA COMPRESSOR HOUSING	ÁREA AREA 12cm ² ENTRADA <i>INLET</i> - Diagrama 06-5 Página 06 SAÍDA <i>OUTLET</i> - Diagrama 06-9 Página 06

OPÇÕES DE CARCAÇA TURBINA | TURBINE HOUSING OPTIONS

OPÇÕES OPTIONS	ÁREA AREA cm ²	A/R	TH FLOW	ENTRADA INLET		SAÍDA OUTLET		COTAS (mm) DIMENSIONS (mm)		
				DIAGRAMA DIAGRAM	PÁGINA PAGE	DIAGRAMA DIAGRAM	PÁGINA PAGE	A	B	C
2	9,0	0.63	SF	1	07	10	07	18,05	98,05	78,0
4	11,0	0.70	TF	2	07	20	07	19,25	142,25	78,0

**HORSEPOWER
350/640**

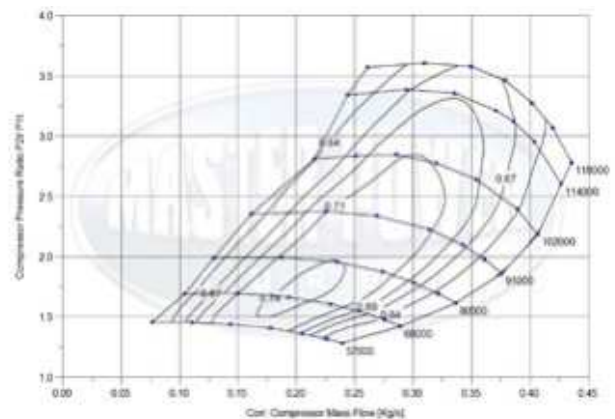
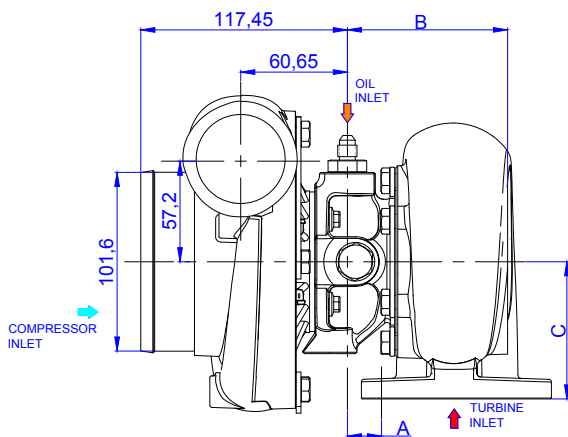



RB6003



TURBO PERFORMANCE MP 350C

61/64,5

BALL BEARING

ROTOR COMPRESSOR COMPRESSOR WHEEL	61,0mm x 88,0mm - 7/7 PALHETAS BLADES Alumínio fresado Forged Aluminium
ROTOR TURBINA TURBINE WHEEL	64,5mm x 74,0mm - 11 PALHETAS BLADES
CARCAÇA CENTRAL BEARING HOUSING	ÓLEO OIL - Diagrama 14 e 08 Página 06 ÁGUA WATER - M16 x 1,5mm - Diagrama 15 Página 06
CARCAÇA COMPRESSORA COMPRESSOR HOUSING	ÁREA AREA 12cm ² ENTRADA INLET - Diagrama 06-5 Página 06 SAÍDA OUTLET - Diagrama 06-9 Página 06

OPÇÕES DE CARCAÇA TURBINA | TURBINE HOUSING OPTIONS

OPÇÕES OPTIONS	ÁREA AREA cm ²	A/R	TH FLOW	ENTRADA INLET		SAÍDA OUTLET		COTAS (mm) DIMENSIONS (mm)			
				DIAGRAMA DIAGRAM	PÁGINA PAGE	DIAGRAMA DIAGRAM	PÁGINA PAGE	A	B	C	
	2	13,2	0.81	SF	5	07	21	07	16,75	102,0	76,0
	3	13,6	0.94	TF	2	07	19	07	19,15	91,25	78,0
	4	11,0	0.70	TF	2	07	20	07	19,25	142,25	78,0

HORSEPOWER
370/670

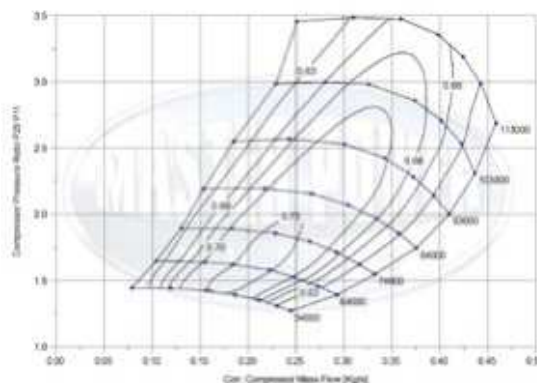
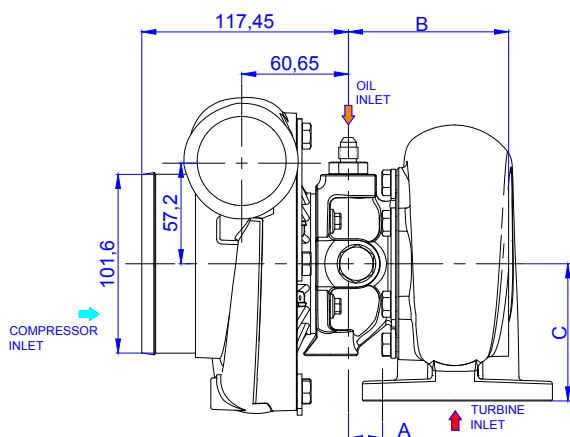



RB6004

TURBO PERFORMANCE MP 350C

65/64,5

BALL BEARING

ROTOR COMPRESSOR COMPRESSOR WHEEL	65,0mm x 94,0mm - 7/7 PALHETAS BLADES Alumínio fresado Forged Aluminium
ROTOR TURBINA TURBINE WHEEL	64,5mm x 74,0mm - 11 PALHETAS BLADES
CARCAÇA CENTRAL BEARING HOUSING	ÓLEO OIL - Diagrama 14 e 08 Página 06 ÁGUA WATER - M16 x 1,5mm - Diagrama 15 Página 06
CARCAÇA COMPRESSORA COMPRESSOR HOUSING	ÁREA AREA 12cm ² ENTRADA INLET - Diagrama 06-5 Página 06 SAÍDA OUTLET - Diagrama 06-9 Página 06

OPÇÕES DE CARCAÇA TURBINA | TURBINE HOUSING OPTIONS

OPÇÕES OPTIONS	ÁREA AREA cm ²	A/R	TH FLOW	ENTRADA INLET		SAÍDA OUTLET		COTAS (mm) DIMENSIONS (mm)		
				DIAGRAMA DIAGRAM	PÁGINA PAGE	DIAGRAMA DIAGRAM	PÁGINA PAGE	A	B	C
7	14,7	0.70	TF	2	07	21	07	14,25	109,75	74,5
11	16,4	0.96	SF	5	07	21	07	18,55	109,75	78,0



**HORSEPOWER
400/730**

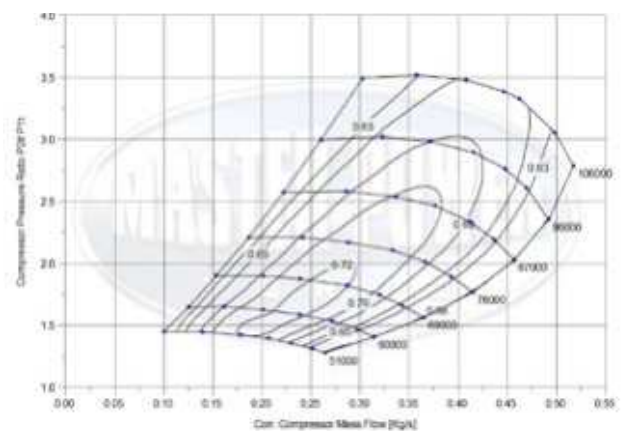
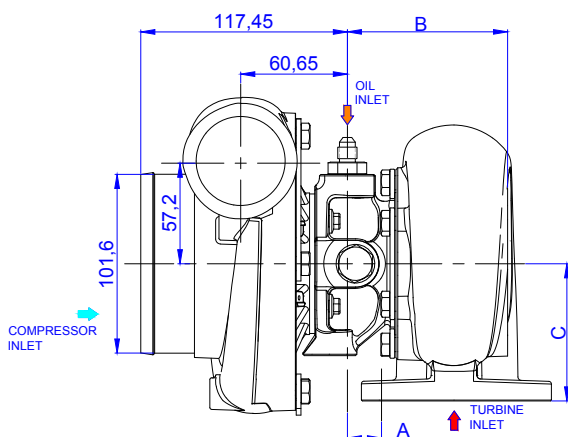



RB6006

TURBO PERFORMANCE MP 350C

61/59

BALL BEARING

ROTOR COMPRESSOR COMPRESSOR WHEEL	61,0mm x 88,0mm - 7/7 PALHETAS <i>BLADES</i> Alumínio fresado <i>Forged Aluminium</i>
ROTOR TURBINA TURBINE WHEEL	59,0mm x 70,0mm - 12 PALHETAS <i>BLADES</i>
CARCAÇA CENTRAL BEARING HOUSING	ÓLEO <i>OIL</i> - Diagrama 14 e 08 Página 06 ÁGUA <i>WATER</i> - M16 x 1,5mm - Diagrama 15 Página 06
CARCAÇA COMPRESSORA COMPRESSOR HOUSING	ÁREA AREA 12cm ² ENTRADA <i>INLET</i> - Diagrama 06-5 Página 06 SAÍDA <i>OUTLET</i> - Diagrama 06-9 Página 06

OPÇÕES DE CARCAÇA TURBINA | TURBINE HOUSING OPTIONS

OPÇÕES OPTIONS	ÁREA AREA cm ²	A/R	TH FLOW	ENTRADA INLET		SAÍDA OUTLET		COTAS (mm) DIMENSIONS (mm)		
				DIAGRAMA DIAGRAM	PÁGINA PAGE	DIAGRAMA DIAGRAM	PÁGINA PAGE	A	B	C
4	11,0	0.70	TF	2	07	20	07	19,25	142,25	78,0



HORSEPOWER
390/700

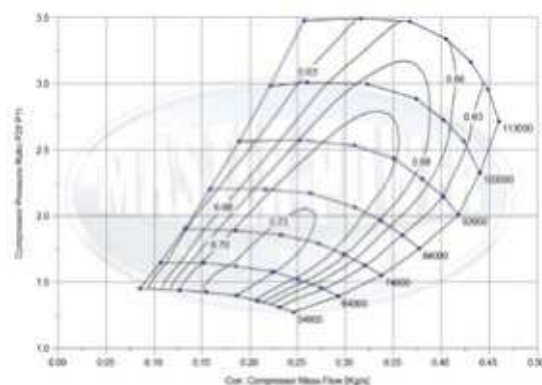
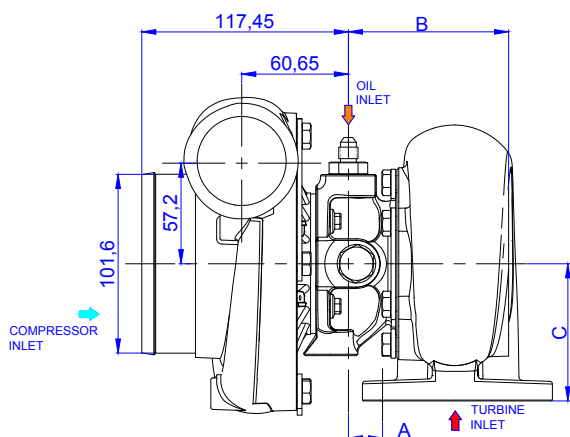



RB6007

TURBO PERFORMANCE MP 350C

65/64,5

BALL BEARING

ROTOR COMPRESSOR COMPRESSOR WHEEL	65,0mm x 94,0mm - 7/7 PALHETAS <i>BLADES</i> Alumínio fresado <i>Forged Aluminium</i>
ROTOR TURBINA TURBINE WHEEL	64,5mm x 74,0mm - 11 PALHETAS <i>BLADES</i>
CARÇAÇA CENTRAL BEARING HOUSING	ÓLEO <i>OIL</i> - Diagrama 14 e 08 Página 06 ÁGUA <i>WATER</i> - M16 x 1,5mm - Diagrama 15 Página 06
CARÇAÇA COMPRESSORA COMPRESSOR HOUSING	ÁREA <i>AREA</i> 12cm ² ENTRADA <i>INLET</i> - Diagrama 06-5 Página 06 SAÍDA <i>OUTLET</i> - Diagrama 06-9 Página 06

OPÇÕES DE CARÇAÇA TURBINA | TURBINE HOUSING OPTIONS



OPÇÕES OPTIONS	ÁREA AREA cm ²	A/R	TH FLOW	ENTRADA INLET		SAÍDA OUTLET		COTAS (mm) DIMENSIONS (mm)		
				DIAGRAMA DIAGRAM	PÁGINA PAGE	DIAGRAMA DIAGRAM	PÁGINA PAGE	A	B	C
4	11,0	0.70	TF	2	07	20	07	19,25	142,25	78,0

**HORSEPOWER
400/750**

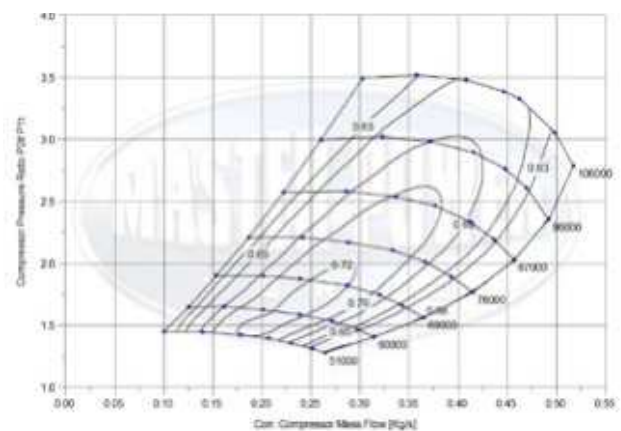
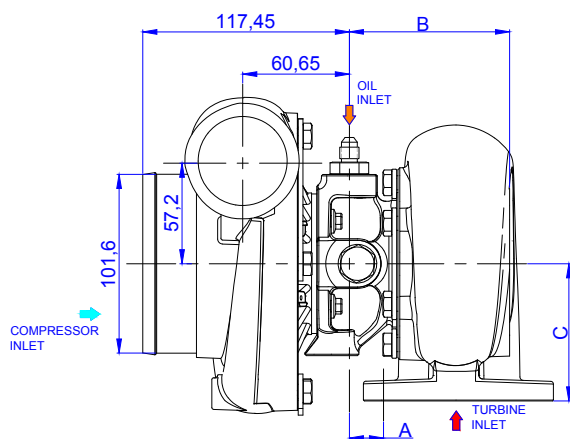



RB6008

TURBO PERFORMANCE MP 350C

59/64,5

BALL BEARING

ROTOR COMPRESSOR COMPRESSOR WHEEL	59,0mm x 84,0mm - 7/7 PALHETAS <i>BLADES</i> Alumínio fresado <i>Forged Aluminium</i>
ROTOR TURBINA TURBINE WHEEL	64,5mm x 74,0mm - 11 PALHETAS <i>BLADES</i>
CARÇAÇA CENTRAL BEARING HOUSING	ÓLEO OIL - Diagrama 14 e 08 Página 06 ÁGUA WATER - M16 x 1,5mm - Diagrama 15 Página 06
CARÇAÇA COMPRESSORA COMPRESSOR HOUSING	ÁREA AREA 12cm ² ENTRADA INLET - Diagrama 06-5 Página 06 SAÍDA OUTLET - Diagrama 06-9 Página 06

OPÇÕES DE CARÇAÇA TURBINA | TURBINE HOUSING OPTIONS

OPÇÕES OPTIONS	ÁREA AREA cm ²	A/R	TH FLOW	ENTRADA INLET		SAÍDA OUTLET		COTAS (mm) DIMENSIONS (mm)			
				DIAGRAMA DIAGRAM	PÁGINA PAGE	DIAGRAMA DIAGRAM	PÁGINA PAGE	A	B	C	
	3	13,6	0.94	TF	2	07	19	07	19,15	91,25	78,0
	4	11,0	0.70	TF	2	07	20	07	19,25	142,25	78,0
	6	14,7	0.70	TF	2	07	20	07	13,45	109,0	74,5

HORSEPOWER
380/690

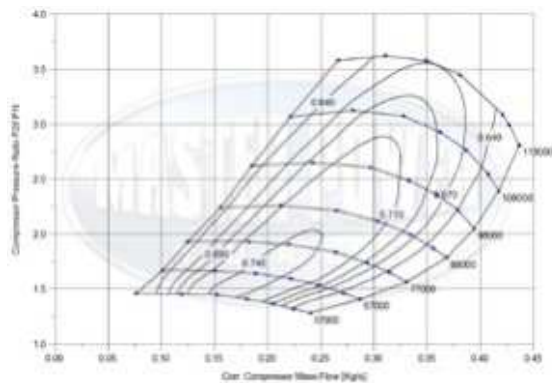
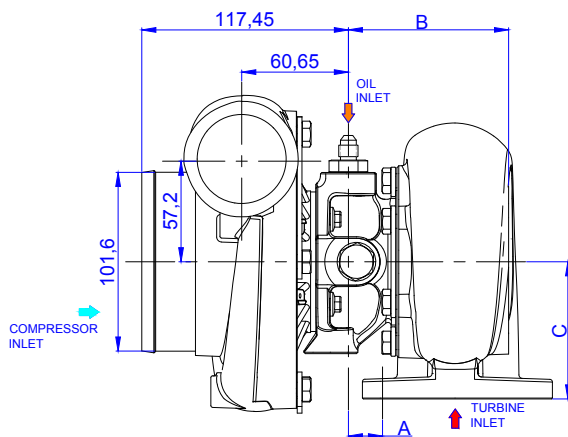



RB6009

TURBO PERFORMANCE MP 350C

67/66,5

BALL BEARING

ROTOR COMPRESSOR COMPRESSOR WHEEL	67,0mm x 97,0mm - 7/7 PALHETAS <i>BLADES</i> Alumínio fresado <i>Forged Aluminium</i>
ROTOR TURBINA TURBINE WHEEL	66,5mm x 74,0mm - 12 PALHETAS <i>BLADES</i>
CARCAÇA CENTRAL BEARING HOUSING	ÓLEO <i>OIL</i> - Diagrama 14 e 08 Página 06 ÁGUA <i>WATER</i> - M16 x 1,5mm - Diagrama 15 Página 06
CARCAÇA COMPRESSORA COMPRESSOR HOUSING	ÁREA AREA 12cm ² ENTRADA <i>INLET</i> - Diagrama 06-5 Página 06 SAÍDA <i>OUTLET</i> - Diagrama 01 Página 06

OPÇÕES DE CARCAÇA TURBINA | TURBINE HOUSING OPTIONS

OPÇÕES OPTIONS	ÁREA AREA cm ²	A/R	TH FLOW	ENTRADA INLET		SAÍDA OUTLET		COTAS (mm) DIMENSIONS (mm)		
				DIAGRAMA DIAGRAM	PÁGINA PAGE	DIAGRAMA DIAGRAM	PÁGINA PAGE	A	B	C
1	16,3	1.00	TF	4	07	24	07	16,55	124,24	76,0
4	13,6	0.94	TF	2	07	19	07	19,15	91,25	78,0



**HORSEPOWER
440/800**

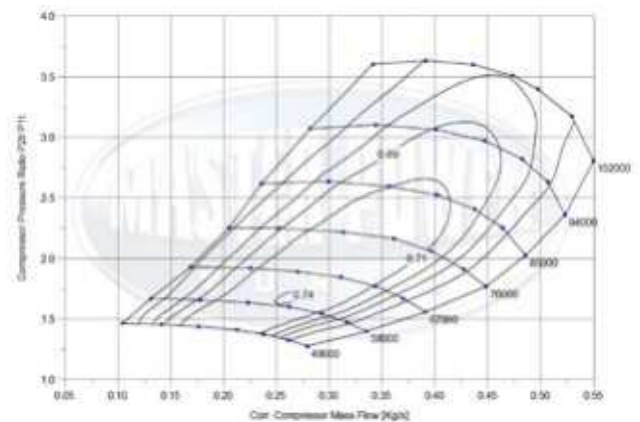
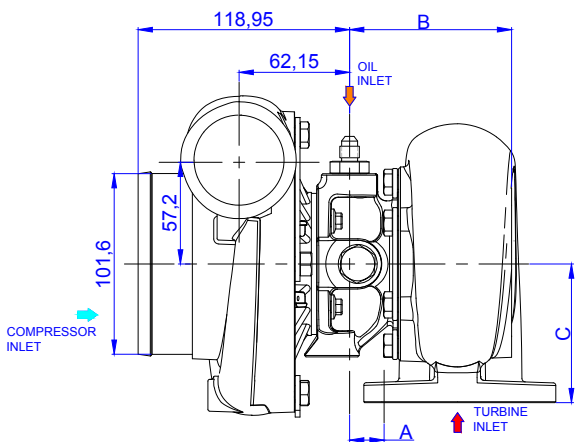



RB6010

TURBO PERFORMANCE MP 350C

69/66,5

BALL BEARING

ROTOR COMPRESSOR COMPRESSOR WHEEL	69,0mm x 97,0mm - 7/7 PALHETAS BLADES Alumínio fresado Forged Aluminium
ROTOR TURBINA TURBINE WHEEL	66,5mm x 74,0mm - 12 PALHETAS BLADES
CARCAÇA CENTRAL BEARING HOUSING	ÓLEO OIL - Diagrama 14 e 08 Página 06 ÁGUA WATER - M16 x 1,5mm - Diagrama 15 Página 06
CARCAÇA COMPRESSORA COMPRESSOR HOUSING	ÁREA AREA 12cm ² ENTRADA INLET - Diagrama 06-5 Página 06 SAÍDA OUTLET - Diagrama 01 Página 06

OPÇÕES DE CARCAÇA TURBINA | TURBINE HOUSING OPTIONS



OPÇÕES OPTIONS	ÁREA AREA cm ²	A/R	TH FLOW	ENTRADA INLET		SAÍDA OUTLET		COTAS (mm) DIMENSIONS (mm)		
				DIAGRAMA DIAGRAM	PÁGINA PAGE	DIAGRAMA DIAGRAM	PÁGINA PAGE	A	B	C
2	16,4	0.96	SF	5	07	21	07	18,55	109,75	78,0

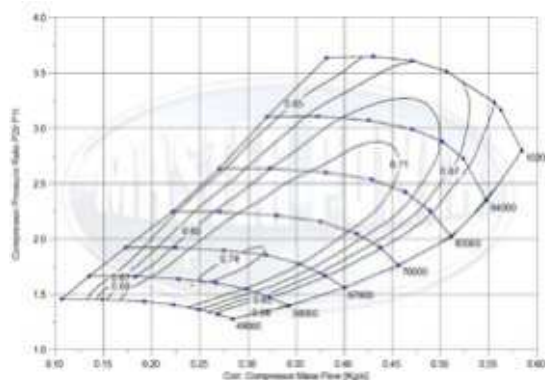
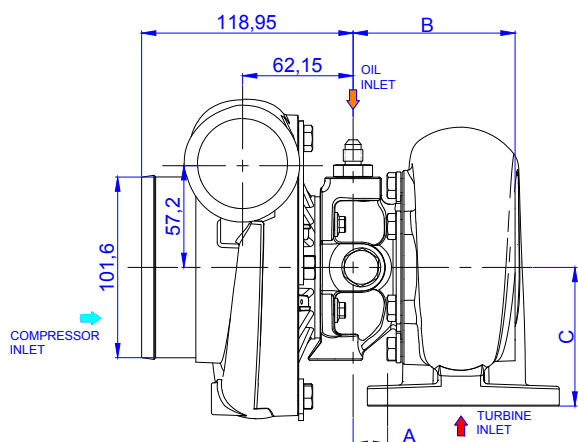
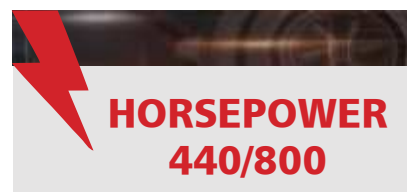



RB5449

TURBO PERFORMANCE MP 330C

54,8/49,5

BALL BEARING

ROTOR COMPRESSOR COMPRESSOR WHEEL	54,8mm x 77,0mm - 7/7 PALHETAS <i>BLADES</i> Alumínio fresado <i>Forged Aluminium</i>
ROTOR TURBINA TURBINE WHEEL	49,5mm x 61,5mm - 10 PALHETAS <i>BLADES</i>
CARCAÇA CENTRAL BEARING HOUSING	ÓLEO <i>OIL</i> - Diagrama 14 e 08 Página 06 ÁGUA <i>WATER</i> - M16 x 1,5mm - Diagrama 15 Página 06
CARCAÇA COMPRESSORA COMPRESSOR HOUSING	ÁREA 11,72cm ² ENTRADA <i>INLET</i> - Diagrama 06-5 Página 06 SAÍDA <i>OUTLET</i> - Diagrama 06-8 Página 06

OPÇÕES DE CARCAÇA TURBINA | TURBINE HOUSING OPTIONS

OPÇÕES OPTIONS	ÁREA AREA cm ²	A/R	TH FLOW	ENTRADA INLET		SAÍDA OUTLET		COTAS (mm) DIMENSIONS (mm)		
				DIAGRAMA DIAGRAM	PÁGINA PAGE	DIAGRAMA DIAGRAM	PÁGINA PAGE	A	B	C
3	9,0	0.63	SF	1	07	10	07	17,65	98,35	78,0
5	14,7	0.70	TF	2	07	18	07	13,0	94,85	74,5

HORSEPOWER
270/600

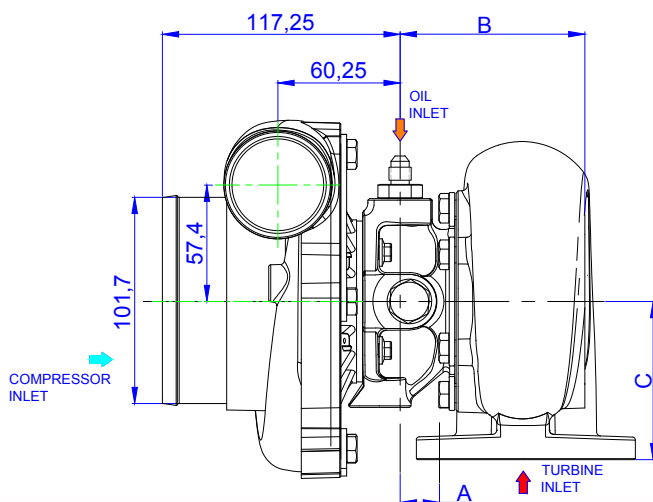



RB5959

TURBO PERFORMANCE MP 350C

59/59

BALL BEARING

ROTOR COMPRESSOR COMPRESSOR WHEEL	59,0mm x 84,0mm - 7/7 PALHETAS BLADES Alumínio fresado Forged Aluminium
ROTOR TURBINA TURBINE WHEEL	59,0mm x 70,0mm - 12 PALHETAS BLADES
CARCAÇA CENTRAL BEARING HOUSING	ÓLEO OIL - Diagrama 14 e 08 Página 06 ÁGUA WATER - M16 x 1,5mm - Diagrama 15 Página 06
CARCAÇA COMPRESSORA COMPRESSOR HOUSING	ÁREA AREA 11,72cm ² ENTRADA INLET - Diagrama 06-5 Página 06 SAÍDA OUTLET - Diagrama 06-8 Página 06

OPÇÕES DE CARCAÇA TURBINA | TURBINE HOUSING OPTIONS



OPÇÕES OPTIONS	ÁREA AREA cm ²	A/R	TH FLOW	ENTRADA INLET		SAÍDA OUTLET		COTAS (mm) DIMENSIONS (mm)		
				DIAGRAMA DIAGRAM	PÁGINA PAGE	DIAGRAMA DIAGRAM	PÁGINA PAGE	A	B	C
9	14,7	0.70	TF	2	07	36	07	13,45	95,25	74,5



HORSEPOWER
350/650

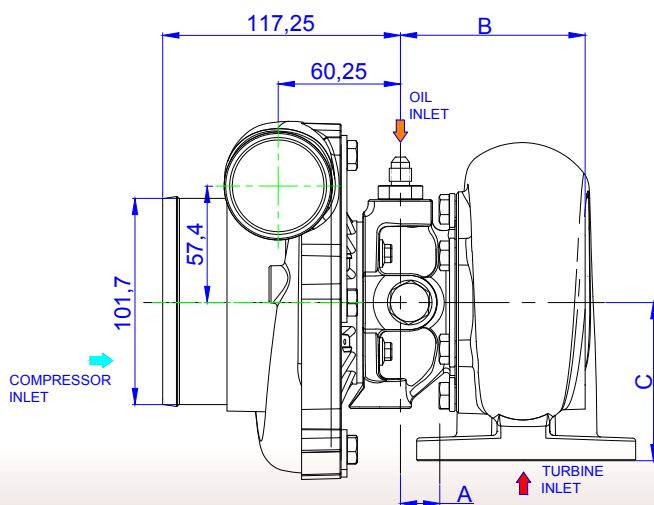



RB6159



TURBO PERFORMANCE MP 370C

61/59

BALL BEARING

ROTOR COMPRESSOR COMPRESSOR WHEEL	61,0mm x 88,0mm - 7/7 PALHETAS <i>BLADES</i> Alumínio fresado <i>Forged Aluminium</i>
ROTOR TURBINA TURBINE WHEEL	59,0mm x 70,0mm - 12 PALHETAS <i>BLADES</i>
CARÇAÇA CENTRAL BEARING HOUSING	ÓLEO <i>OIL</i> - Diagrama 14 e 08 Página 06 ÁGUA <i>WATER</i> - M16 x 1,5mm - Diagrama 15 Página 06
CARÇAÇA COMPRESSORA COMPRESSOR HOUSING	ÁREA <i>AREA</i> 11,72cm ² ENTRADA <i>INLET</i> - Diagrama 06-5 Página 06 SAÍDA <i>OUTLET</i> - Diagrama 06-8 Página 06

OPÇÕES DE CARÇAÇA TURBINA | TURBINE HOUSING OPTIONS

OPÇÕES OPTIONS	ÁREA AREA cm ²	A/R	TH FLOW	ENTRADA INLET		SAÍDA OUTLET		COTAS (mm) DIMENSIONS (mm)			
				DIAGRAMA DIAGRAM	PÁGINA PAGE	DIAGRAMA DIAGRAM	PÁGINA PAGE	A	B	C	
	4	11,0	0.70	TF	2	07	20	07	19,25	142,25	78,0
	6	13,2	0.81	SF	5	07	21	07	16,75	102,05	76,0
	11	14,7	0.70	TF	2	07	21	07	14,25	109,75	74,5

**HORSEPOWER
390/700**

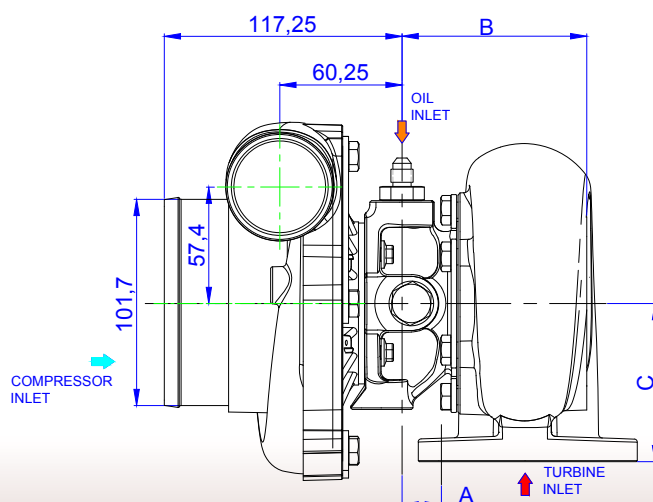



RB6559

TURBO PERFORMANCE MP 370C

65/59

BALL BEARING

ROTOR COMPRESSOR COMPRESSOR WHEEL	65,0mm x 94,0mm - 7/7 PALHETAS <i>BLADES</i> Alumínio fresado <i>Forged Aluminium</i>
ROTOR TURBINA TURBINE WHEEL	59,0mm x 70,0mm - 12 PALHETAS <i>BLADES</i>
CARÇAÇA CENTRAL BEARING HOUSING	ÓLEO <i>OIL</i> - Diagrama 14 e 08 Página 06 ÁGUA <i>WATER</i> - M16 x 1,5mm - Diagrama 15 Página 06
CARÇAÇA COMPRESSORA COMPRESSOR HOUSING	ÁREA AREA 14,95cm ² ENTRADA <i>INLET</i> - Diagrama 06-5 Página 06 SAÍDA <i>OUTLET</i> - Diagrama 06-9 Página 06

OPÇÕES DE CARÇAÇA TURBINA | TURBINE HOUSING OPTIONS

OPÇÕES OPTIONS	ÁREA AREA cm ²	A/R	TH FLOW	ENTRADA INLET		SAÍDA OUTLET		COTAS (mm) DIMENSIONS (mm)		
				DIAGRAMA DIAGRAM	PÁGINA PAGE	DIAGRAMA DIAGRAM	PÁGINA PAGE	A	B	C
6	13,2	0.81	SF	5	07	21	07	16,75	102,05	76,0
11	14,7	0.70	FT	2	07	21	07	14,25	109,75	74,5

HORSEPOWER
410/750

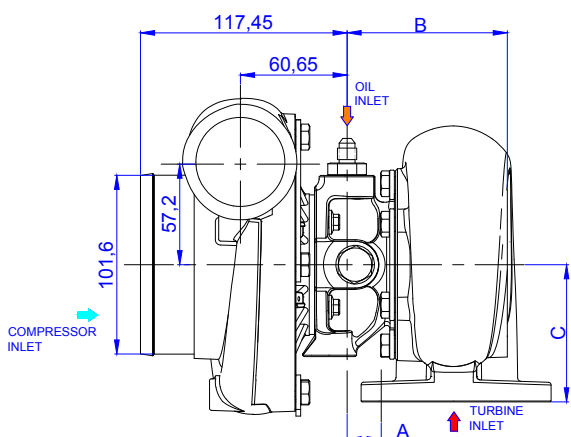



RB6764

TURBO PERFORMANCE MP 370C

67/64,5

BALL BEARING

ROTOR COMPRESSOR COMPRESSOR WHEEL	67,0mm x 97,0mm - 7/7 PALHETAS BLADES Alumínio fresado Forged Aluminium
ROTOR TURBINA TURBINE WHEEL	64,5mm x 74,0mm - 11 PALHETAS BLADES
CARCAÇA CENTRAL BEARING HOUSING	ÓLEO OIL - Diagrama 14 e 08 Página 06 ÁGUA WATER - M16 x 1,5mm - Diagrama 15 Página 06
CARCAÇA COMPRESSORA COMPRESSOR HOUSING	ÁREA AREA 14,95cm ² ENTRADA INLET - Diagrama 06-5 Página 06 SAÍDA OUTLET - Diagrama 06-9 Página 06

OPÇÕES DE CARCAÇA TURBINA | TURBINE HOUSING OPTIONS



OPÇÕES OPTIONS	ÁREA AREA cm ²	A/R	TH FLOW	ENTRADA INLET		SAÍDA OUTLET		COTAS (mm) DIMENSIONS (mm)		
				DIAGRAMA DIAGRAM	PÁGINA PAGE	DIAGRAMA DIAGRAM	PÁGINA PAGE	A	B	C
5	14,7	0.70	TF	2	07	19	07	13,45	95,25	74,5



HORSEPOWER
440/740

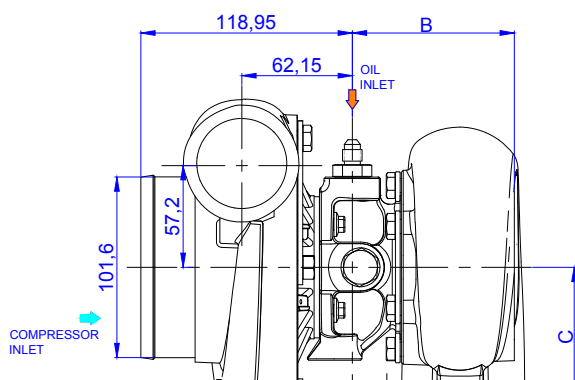



RB6966

TURBO PERFORMANCE MP 350C

69/66,5

BALL BEARING

ROTOR COMPRESSOR COMPRESSOR WHEEL	69,0mm x 97,0mm - 7/7 PALHETAS <i>BLADES</i> Alumínio fresado <i>Forged Aluminium</i>
ROTOR TURBINA TURBINE WHEEL	66,5mm x 74,0mm - 12 PALHETAS <i>BLADES</i>
CARCAÇA CENTRAL BEARING HOUSING	ÓLEO <i>OIL</i> - Diagrama 14 e 08 Página 06 ÁGUA <i>WATER</i> - M16 x 1,5mm - Diagrama 15 Página 06
CARCAÇA COMPRESSORA COMPRESSOR HOUSING	ÁREA AREA 14,95cm ² ENTRADA <i>INLET</i> - Diagrama 06-5 Página 06 SAÍDA <i>OUTLET</i> - Diagrama 06-9 Página 06

OPÇÕES DE CARCAÇA TURBINA | TURBINE HOUSING OPTIONS



OPÇÕES OPTIONS	ÁREA AREA cm ²	A/R	TH FLOW	ENTRADA INLET		SAÍDA OUTLET		COTAS (mm) DIMENSIONS (mm)		
				DIAGRAMA DIAGRAM	PÁGINA PAGE	DIAGRAMA DIAGRAM	PÁGINA PAGE	A	B	C
1	16,3	1.00	TF	4	07	24	07	16,55	124,25	76,0

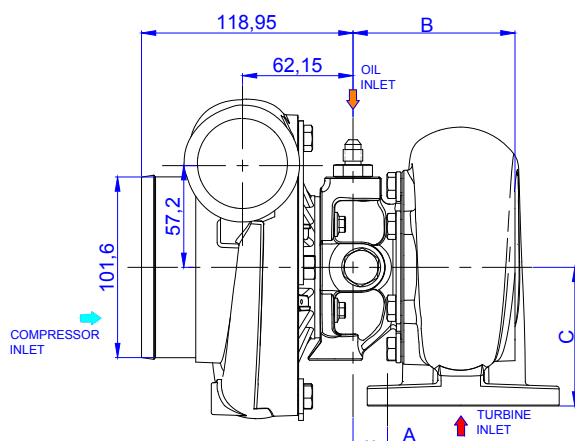
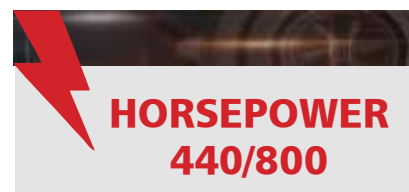



RACING JOURNAL BEARING

Master Power Journal Bearing é uma linha de turbos tradicionalmente utilizada mundialmente. O eixo rotor da turbina gira sem atrito envolvido em um filme de óleo proveniente do motor. Os mancais conseguem atingir uma rotação entre 30% a 40% do eixo rotor.

Master Power Journal Bearing is a line of turbos traditionally used worldwide. The rotor shaft of the turbine rotates without friction wrapped in an oil film from the engine. The bearings can achieve a rotation between 30% and 40% of the rotor shaft.





R343

TURBO PERFORMANCE MP 200CW

34,9/33,5

JOURNAL BEARING

ROTOR COMPRESSOR COMPRESSOR WHEEL	34,9mm x 53,0mm - 6/6 PALHETAS <i>BLADES</i> Alumínio fresado <i>Forged Aluminium</i>
ROTOR TURBINA TURBINE WHEEL	33,5mm x 47,0mm - 11 PALHETAS <i>BLADES</i>
CARCAÇA CENTRAL BEARING HOUSING	ÓLEO <i>OIL</i> - Diagrama 06 e 09 Página 06 ÁGUA <i>WATER</i> - M14 x 1,5mm - Diagrama 16 Página 06
CARCAÇA COMPRESSORA COMPRESSOR HOUSING	ÁREA 8cm ² ENTRADA <i>INLET</i> - Diagrama 06-1 Página 06 ÁREA 0.48 SAÍDA <i>OUTLET</i> - Diagrama 06-8 Página 06

OPÇÕES DE CARCAÇA TURBINA | TURBINE HOUSING OPTIONS



OPÇÕES OPTIONS	ÁREA AREA cm ²	A/R	TH FLOW	ENTRADA INLET		SAÍDA OUTLET		COTAS (mm) DIMENSIONS (mm)		
				DIAGRAMA DIAGRAM	PÁGINA PAGE	DIAGRAMA DIAGRAM	PÁGINA PAGE	A	B	C
1	4,8	0.35	SF	8	07	22	07	5,55	92,25	71,8

**HORSEPOWER
70/120**

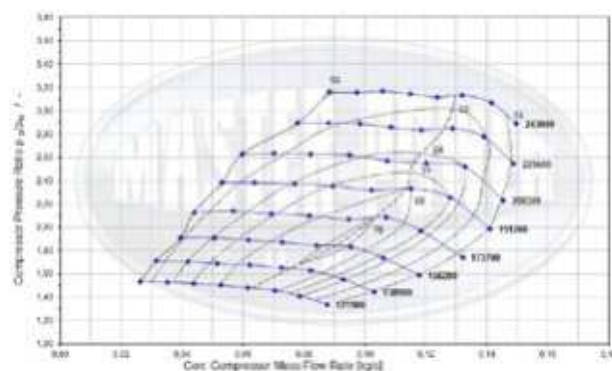
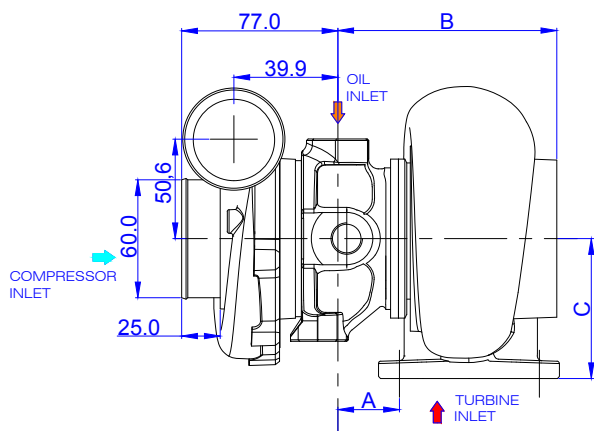



R363

TURBO PERFORMANCE MP 200CW

36/35,5

JOURNAL BEARING

ROTOR COMPRESSOR COMPRESSOR WHEEL	36,0mm x 53,0mm - 6/6 PALHETAS <i>BLADES</i> Alumínio fresado <i>Forged Aluminium</i>
ROTOR TURBINA TURBINE WHEEL	33,5mm x 47,0mm - 11 PALHETAS <i>BLADES</i>
CARÇAÇA CENTRAL BEARING HOUSING	ÓLEO <i>OIL</i> - Diagrama 06 e 09 Página 06 ÁGUA <i>WATER</i> - M14 x 1,5mm - Diagrama 16 Página 06
CARÇAÇA COMPRESSORA COMPRESSOR HOUSING	ÁREA 8cm ² ENTRADA <i>INLET</i> - Diagrama 06-1 Página 06 ÁREA 0.48 SAÍDA <i>OUTLET</i> - Diagrama 06-8 Página 06

OPÇÕES DE CARÇAÇA TURBINA | TURBINE HOUSING OPTIONS



OPÇÕES OPTIONS	ÁREA AREA cm ²	A/R	TH FLOW	ENTRADA INLET		SAÍDA OUTLET		COTAS (mm) DIMENSIONS (mm)		
				DIAGRAMA DIAGRAM	PÁGINA PAGE	DIAGRAMA DIAGRAM	PÁGINA PAGE	A	B	C
1	4,8	0.35	SF	8	07	22	07	5,55	92,25	71,8

**HORSEPOWER
100/150**

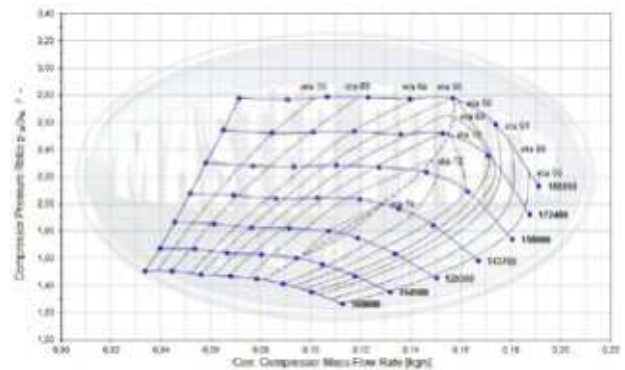
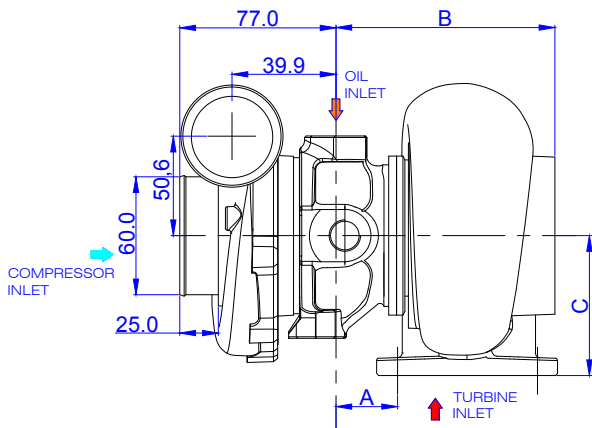



R384

TURBO PERFORMANCE MP 200CW

38/42,7

JOURNAL BEARING

ROTOR COMPRESSOR COMPRESSOR WHEEL	38,0mm x 53,0mm - 6/6 PALHETAS <i>BLADES</i> Alumínio fresado <i>Forged Aluminium</i>
ROTOR TURBINA TURBINE WHEEL	42,7mm x 50,4mm - 12 PALHETAS <i>BLADES</i>
CARÇAÇA CENTRAL BEARING HOUSING	ÓLEO OIL - Diagrama 06 e 09 Página 06 ÁGUA WATER - M14 x 1,5mm - Diagrama 16 Página 06
CARÇAÇA COMPRESSORA COMPRESSOR HOUSING	ÁREA 8cm ² ENTRADA INLET - Diagrama 06-1 Página 06 ÁREA 0.48 SAÍDA OUTLET - Diagrama 06-8 Página 06

OPÇÕES DE CARÇAÇA TURBINA | TURBINE HOUSING OPTIONS

OPÇÕES OPTIONS	ÁREA AREA cm ²	A/R	TH FLOW	ENTRADA INLET		SAÍDA OUTLET		COTAS (mm) DIMENSIONS (mm)		
				DIAGRAMA DIAGRAM	PÁGINA PAGE	DIAGRAMA DIAGRAM	PÁGINA PAGE	A	B	C
1	4,8	0.35	SF	8	07	22	07	5,55	92,25	72,0
3	5,4	0.47	SF	8	07	25	07	5,55	100,5	72,0

**HORSEPOWER
120/200**

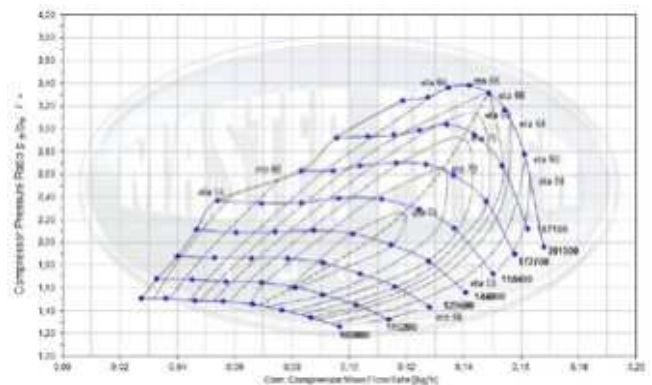
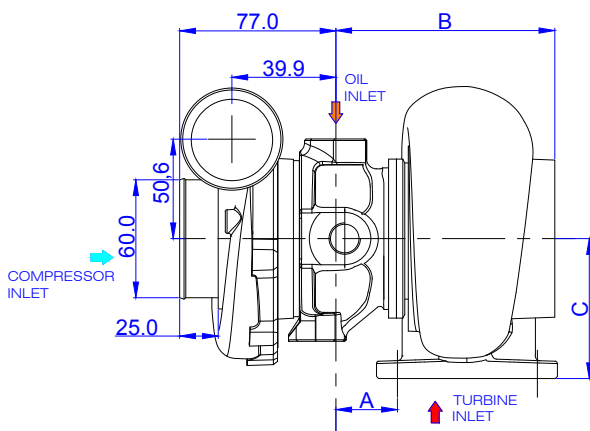



R444

TURBO PERFORMANCE MP 210C

44,05/46

JOURNAL BEARING

ROTOR COMPRESSOR COMPRESSOR WHEEL	44,05mm x 63,0mm - 6/6 PALHETAS <i>BLADES</i> Alumínio fresado <i>Forged Aluminium</i>
ROTOR TURBINA TURBINE WHEEL	46,0mm x 55,0mm - 12 PALHETAS <i>BLADES</i>
CARÇAÇA CENTRAL BEARING HOUSING	ÓLEO <i>OIL</i> - Diagrama 05 e 11 Página 06
CARÇAÇA COMPRESSORA COMPRESSOR HOUSING	ÁREA 8cm ² ENTRADA <i>INLET</i> - Diagrama 06-2 Página 06 ÁREA 0.42 SAÍDA <i>OUTLET</i> - Diagrama 02 Página 06

OPÇÕES DE CARÇAÇA TURBINA | TURBINE HOUSING OPTIONS

OPÇÕES OPTIONS	ÁREA AREA cm ²	TH FLOW	ENTRADA INLET		SAÍDA OUTLET		COTAS (mm) DIMENSIONS (mm)		
			DIAGRAMA DIAGRAM	PÁGINA PAGE	DIAGRAMA DIAGRAM	PÁGINA PAGE	A	B	C
1	4,1	SF	9	07	28	07	8,75	146,3	72,0
2	4,8	SF	1	07	13	07	7,75	104,35	72,0

**HORSEPOWER
145/360**

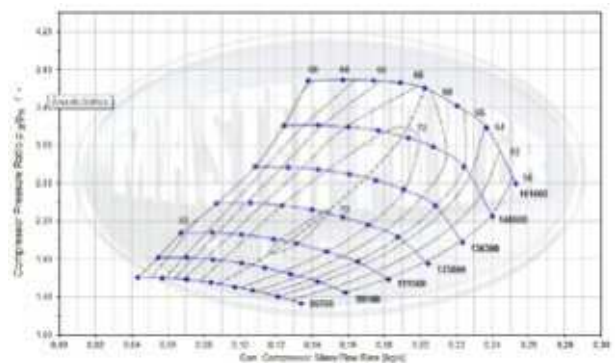
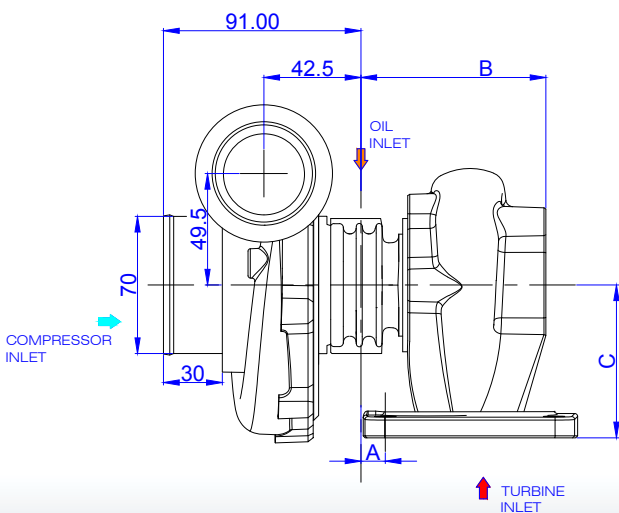



R4449

TURBO PERFORMANCE MP 300C

44,05/49,5

JOURNAL BEARING

ROTOR COMPRESSOR COMPRESSOR WHEEL	44,0mm x 63,0mm - 6/6 PALHETAS <i>BLADES</i> Alumínio fresado <i>Forged Aluminium</i>
ROTOR TURBINA TURBINE WHEEL	49,5mm x 61,5mm - 10 PALHETAS <i>BLADES</i>
CARÇAÇA CENTRAL BEARING HOUSING	ÓLEO <i>OIL</i> - Diagrama 07 e 08 Página 06 ÁGUA <i>WATER</i> - M16 x 1,5mm - Diagrama 15 Página 06
CARÇAÇA COMPRESSORA COMPRESSOR HOUSING	ÁREA 8cm ² ENTRADA <i>INLET</i> - Diagrama 06-3 Página 06 ÁREA 0.42 SAÍDA <i>OUTLET</i> - Diagrama 06-10 Página 06

OPÇÕES DE CARÇAÇA TURBINA | TURBINE HOUSING OPTIONS

OPÇÕES OPTIONS	ÁREA AREA cm ²	A/R	TH FLOW	ENTRADA INLET		SAÍDA OUTLET		COTAS (mm) DIMENSIONS (mm)		
				DIAGRAMA DIAGRAM	PÁGINA PAGE	DIAGRAMA DIAGRAM	PÁGINA PAGE	A	B	C
1	6,1	0.48	SF	1	07	16	07	15,9	122,7	78,8
2	6,7	0.48	SF	1	07	10	07	16,2	97,7	78,0
3	9,0	0.63	SF	1	07	10	07	17,5	98,2	78,0
4	13,6	0.94	TF	2	07	19	07	18,6	90,7	78,0
5	14,7	0.70	TF	2	07	18	07	12,9	94,7	74,5



**HORSEPOWER
145/360**

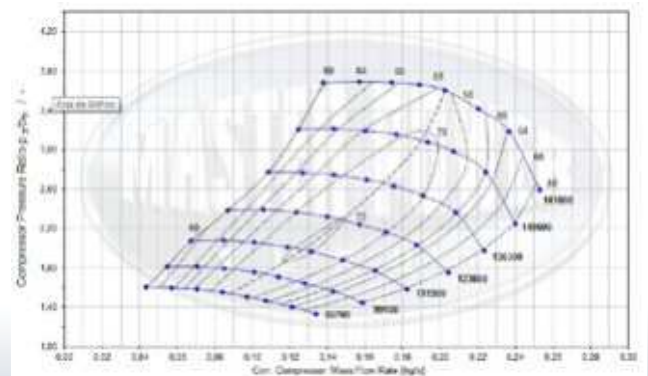
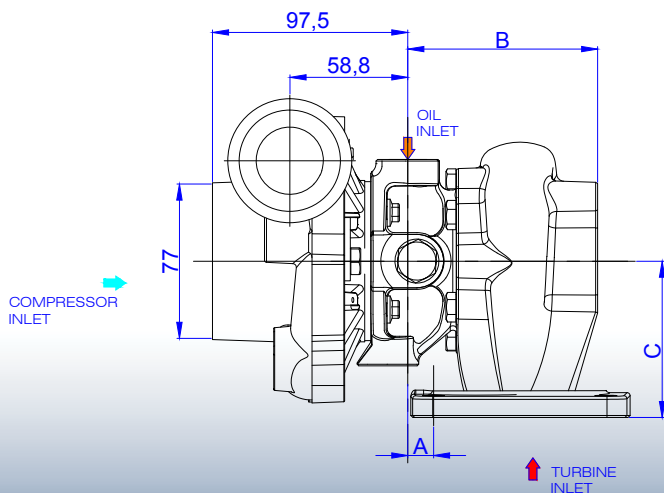



R474

TURBO PERFORMANCE MP 330C

47/49,5

JOURNAL BEARING

ROTOR COMPRESSOR COMPRESSOR WHEEL	47,0mm x 60,0mm - 7/7 PALHETAS <i>BLADES</i> Alumínio fresado <i>Forged Aluminium</i>
ROTOR TURBINA TURBINE WHEEL	49,5mm x 61,5mm - 10 PALHETAS <i>BLADES</i>
CARÇAÇA CENTRAL BEARING HOUSING	ÓLEO <i>OIL</i> - Diagrama 07 e 08 Página 06 ÁGUA <i>WATER</i> - M16 x 1,5mm - Diagrama 15 Página 06
CARÇAÇA COMPRESSORA COMPRESSOR HOUSING	ÁREA 13cm ² ENTRADA <i>INLET</i> - Diagrama 06-5 Página 06 ÁREA 0.65 SAÍDA <i>OUTLET</i> - Diagrama 06-10 Página 06

OPÇÕES DE CARÇAÇA TURBINA | TURBINE HOUSING OPTIONS

OPÇÕES OPTIONS	ÁREA AREA cm ²	A/R	TH FLOW	ENTRADA INLET		SAÍDA OUTLET		COTAS (mm) DIMENSIONS (mm)		
				DIAGRAMA DIAGRAM	PÁGINA PAGE	DIAGRAMA DIAGRAM	PÁGINA PAGE	A	B	C
1	6,1	0.48	SF	1	07	16	07	15,9	122,7	78,8
2	6,7	0.48	SF	1	07	10	07	16,2	97,7	78,0
3	9,0	0.63	SF	1	07	10	07	17,5	98,2	78,0
4	13,6	0.94	TF	2	07	19	07	18,6	90,7	78,0

**HORSEPOWER
200/430**

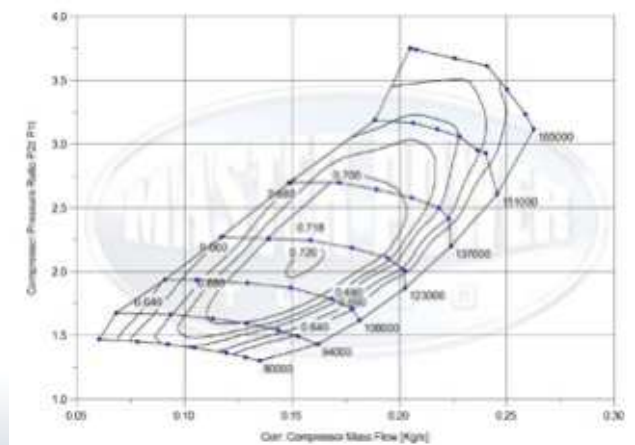
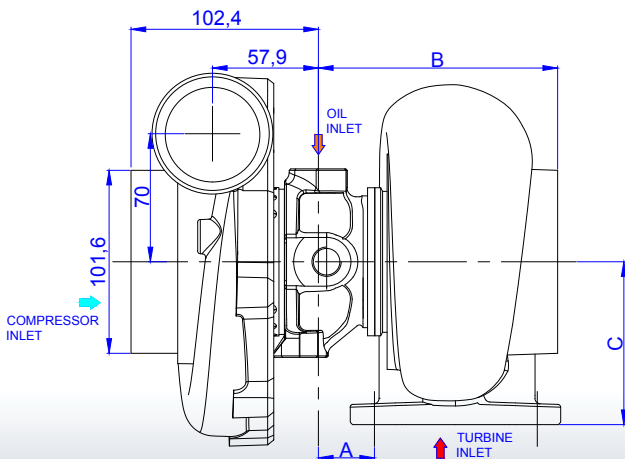



R494

TURBO PERFORMANCE MP 320C

49/49,56

JOURNAL BEARING

ROTOR COMPRESSOR COMPRESSOR WHEEL	49,0mm x 70,0mm - 7/7 PALHETAS BLADES Alumínio fresado Forged Aluminium
ROTOR TURBINA TURBINE WHEEL	49,5mm x 61,5mm - 10 PALHETAS BLADES
CARCAÇA CENTRAL BEARING HOUSING	ÓLEO OIL - Diagrama 07 e 08 Página 06 ÁGUA WATER - M16 x 1,5mm - Diagrama 15 Página 06
CARCAÇA COMPRESSORA COMPRESSOR HOUSING	ÁREA 13cm ² ENTRADA INLET - Diagrama 06-5 Página 06 ÁREA 0.67 SAÍDA OUTLET - Diagrama 06-10 Página 06

OPÇÕES DE CARCAÇA TURBINA | TURBINE HOUSING OPTIONS

OPÇÕES OPTIONS	ÁREA AREA cm ²	A/R	TH FLOW	ENTRADA INLET		SAÍDA OUTLET		COTAS (mm) DIMENSIONS (mm)			
				DIAGRAMA DIAGRAM	PÁGINA PAGE	DIAGRAMA DIAGRAM	PÁGINA PAGE	A	B	C	
	1	6,1	0.48	SF	1	07	16	07	15,9	122,7	78,8
	2	6,7	0.48	SF	1	07	10	07	18,2	97,7	78,0
	3	9,0	0.63	SF	1	07	10	07	17,5	98,2	78,0
	4	13,6	0.94	TF	2	07	19	07	18,6	90,7	78,0
	5	14,7	0.70	TF	2	07	18	07	12,9	94,7	74,5
	6	14,7	0.70	TF	2	07	20	07	12,9	109,2	74,5
	7	14,7	0.70	TF	2	07	21	07	12,2	109,2	74,5

**HORSEPOWER
200/430**

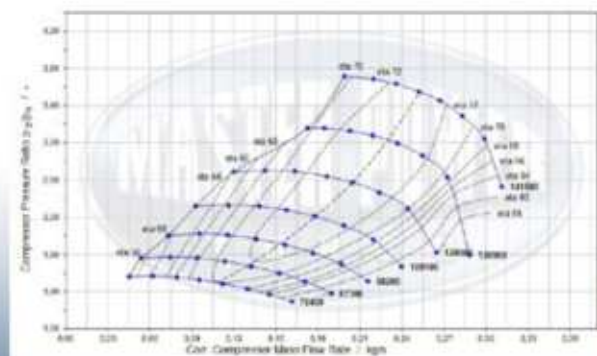
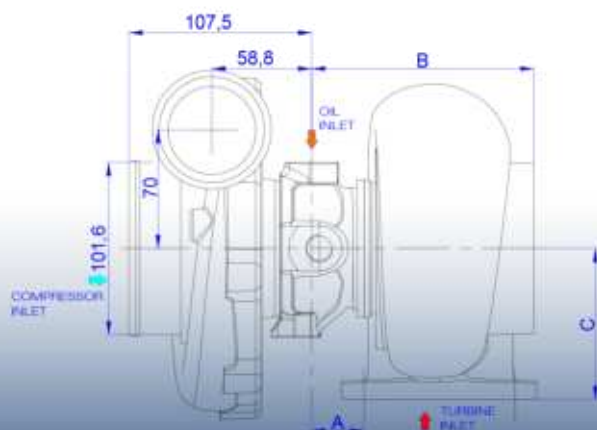



R544

TURBO PERFORMANCE MP 330C

54/49,5

JOURNAL BEARING

ROTOR COMPRESSOR COMPRESSOR WHEEL	54,0mm x 77,0mm - 7/7 PALHETAS BLADES Alumínio fresado Forged Aluminium
ROTOR TURBINA TURBINE WHEEL	49,5mm x 61,5mm - 10 PALHETAS BLADES
CARÇAÇA CENTRAL BEARING HOUSING	ÓLEO OIL - Diagrama 07 e 08 Página 06 ÁGUA WATER - M16 x 1,5mm - Diagrama 15 Página 06
CARÇAÇA COMPRESSORA COMPRESSOR HOUSING	ÁREA 13cm ² ENTRADA INLET - Diagrama 06-4 Página 06 AREA 0.65 SAÍDA OUTLET - Diagrama 06-8 Página 06

OPÇÕES DE CARÇAÇA TURBINA | TURBINE HOUSING OPTIONS

OPÇÕES OPTIONS	ÁREA AREA cm ²	A/R	TH FLOW	ENTRADA INLET		SAÍDA OUTLET		COTAS (mm) DIMENSIONS (mm)		
				DIAGRAMA DIAGRAM	PÁGINA PAGE	DIAGRAMA DIAGRAM	PÁGINA PAGE	A	B	C
1	6,1	0.48	SF	1	07	16	07	15,9	122,7	78,8
2	6,7	0.48	SF	1	07	10	07	16,2	97,7	78,0
3	9,0	0.63	SF	1	07	10	07	17,5	98,2	78,0
4	13,6	0.94	TF	2	07	19	07	18,6	90,7	78,0
5	14,7	0.70	TF	2	07	18	07	12,9	94,7	74,5

**HORSEPOWER
270/600**

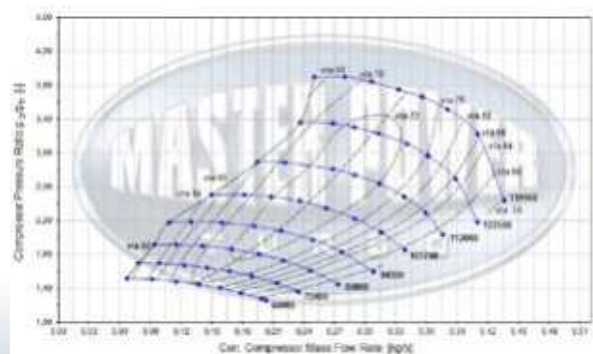
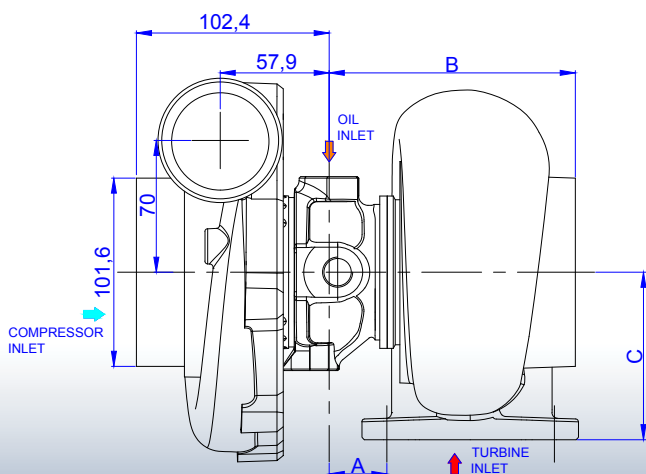



R545









TURBO PERFORMANCE MP 370C

34,05/46

JOURNAL BEARING

ROTOR COMPRESSOR COMPRESSOR WHEEL	54,0mm x 77,0mm - 7/7 PALHETAS BLADES Alumínio fresado Forged Aluminium
ROTOR TURBINA TURBINE WHEEL	59,0mm x 70,0mm - 12 PALHETAS BLADES
CARÇAÇA CENTRAL BEARING HOUSING	ÓLEO OIL - Diagrama 07 e 08 Página 06 ÁGUA WATER - M16 x 1,5mm - Diagrama 15 Página 06
CARÇAÇA COMPRESSORA COMPRESSOR HOUSING	ÁREA 13cm ² ENTRADA INLET - Diagrama 06-4 Página 06 ÁREA 0.65 SAÍDA OUTLET - Diagrama 06-8 Página 06

OPÇÕES DE CARÇAÇA TURBINA | TURBINE HOUSING OPTIONS

OPÇÕES OPTIONS	ÁREA AREA cm ²	A/R	TH FLOW	ENTRADA INLET		SAÍDA OUTLET		COTAS (mm) DIMENSIONS (mm)			
				DIAGRAMA DIAGRAM	PÁGINA PAGE	DIAGRAMA DIAGRAM	PÁGINA PAGE	A	B	C	
	1	6,7	0.48	SF	1	07	10	07	16,6	98,1	78,0
	2	9,0	0.63	SF	1	07	10	07	17,9	98,6	78,0
	3	10,9	0.68	SF	6	07	21	07	15,1	101,9	76,2
	4	11,0	0.70	TF	2	07	20	07	18,8	142,1	78,0
	5	12,0	0.70	TF	7	07	14	07	13,25	132,85	89,5
	7	13,6	0.94	TF	2	07	19	07	19,0	91,1	78,0
	8	14,0	0.84	TF	2	07	14	07	15,0	99,6	89,0
	9	14,7	0.70	TF	2	07	36	07	13,3	95,1	74,5
	11	14,7	0.70	TF	2	07	21	07	14,1	109,6	74,5

**HORSEPOWER
270/600**

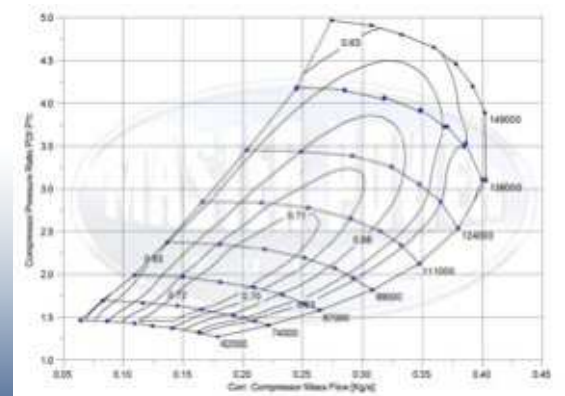
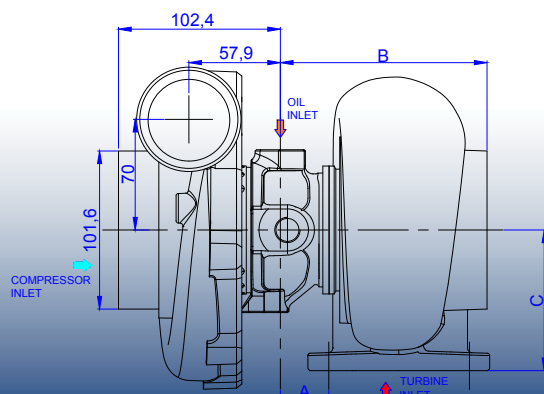



R594

TURBO PERFORMANCE MP 330C

59/49,5

JOURNAL BEARING

ROTOR COMPRESSOR COMPRESSOR WHEEL	59,0mm x 84,0mm - 7/7 PALHETAS <i>BLADES</i> Alumínio fresado <i>Forged Aluminium</i>
ROTOR TURBINA TURBINE WHEEL	49,5mm x 61,5mm - 10 PALHETAS <i>BLADES</i>
CARÇAÇA CENTRAL BEARING HOUSING	ÓLEO <i>OIL</i> - Diagrama 07 e 08 Página 06 ÁGUA <i>WATER</i> - M16 x 1,5mm - Diagrama 15 Página 06
CARÇAÇA COMPRESSORA COMPRESSOR HOUSING	ÁREA 16cm ² ENTRADA <i>INLET</i> - Diagrama 06-5 Página 06 ÁREA 0.58 SAÍDA <i>OUTLET</i> - Diagrama 06-9 Página 06

OPÇÕES DE CARÇAÇA TURBINA | TURBINE HOUSING OPTIONS

OPÇÕES OPTIONS	ÁREA AREA cm ²	A/R	TH FLOW	ENTRADA INLET		SAÍDA OUTLET		COTAS (mm) DIMENSIONS (mm)		
				DIAGRAMA DIAGRAM	PÁGINA PAGE	DIAGRAMA DIAGRAM	PÁGINA PAGE	A	B	C
1	6,1	0.48	SF	1	07	16	07	15,9	122,7	78,8
2	6,7	0.48	SF	1	07	10	07	16,2	97,7	78,0
3	9,0	0.63	SF	1	07	10	07	17,5	98,2	78,0
4	13,6	0.94	TF	2	07	19	07	18,6	90,7	78,0
5	14,7	0.70	TF	2	07	18	07	12,9	94,7	74,5

**HORSEPOWER
360/650**

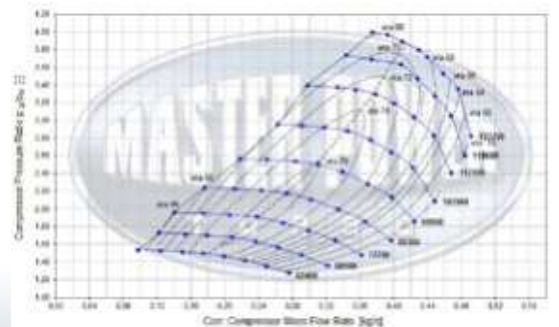
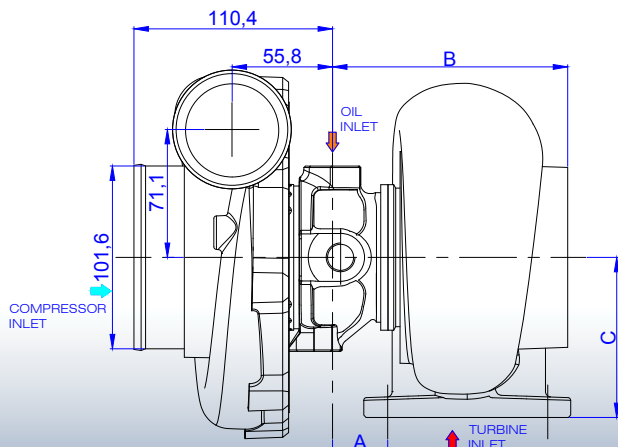



R595

TURBO PERFORMANCE MP 370C

59/59

JOURNAL BEARING

ROTOR COMPRESSOR COMPRESSOR WHEEL	59,0mm x 84,0mm - 7/7 PALHETAS BLADES Alumínio fresado Forged Aluminium	
ROTOR TURBINA TURBINE WHEEL	59,0mm x 70,0mm - 12 PALHETAS BLADES	
CARÇAÇA CENTRAL BEARING HOUSING	ÓLEO OIL - Diagrama 07 e 08 Página 06 ÁGUA WATER - M16 x 1,5mm - Diagrama 15 Página 06	
CARÇAÇA COMPRESSORA COMPRESSOR HOUSING	ÁREA 16cm ² AREA 0.58	ENTRADA INLET - Diagrama 06-5 Página 06 SAÍDA OUTLET - Diagrama 06-9 Página 06

OPÇÕES DE CARÇAÇA TURBINA | TURBINE HOUSING OPTIONS

OPÇÕES OPTIONS	ÁREA AREA cm ²	A/R	TH FLOW	ENTRADA INLET		SAÍDA OUTLET		COTAS (mm) DIMENSIONS (mm)		
				DIAGRAMA DIAGRAM	PÁGINA PAGE	DIAGRAMA DIAGRAM	PÁGINA PAGE	A	B	C
1	6,7	0.48	SF	1	07	10	07	16,6	98,1	78,0
2	9,0	0.63	SF	1	07	10	07	17,9	98,6	78,0
3	10,9	0.68	SF	5	07	21	07	15,1	101,9	76,0
4	11,0	0.70	TF	2	07	20	07	18,8	142,1	78,0
5	12,0	0.70	TF	7	07	14	07	15,0	134,6	89,5
6	13,2	0.81	SF	5	07	21	07	16,6	101,9	76,0
7	13,6	0.94	TF	2	07	19	07	19,0	91,1	78,0
8	14,0	0.84	TF	2	07	14	07	15,05	99,6	89,0
9	14,7	0.70	TF	2	07	36	07	13,3	95,1	74,5
10	14,7	0.70	TF	2	07	20	07	13,3	108,8	74,5
12	16,0	0.96	SF	1	07	17	07	14,2	91,35	89,0

**HORSEPOWER
360/650**

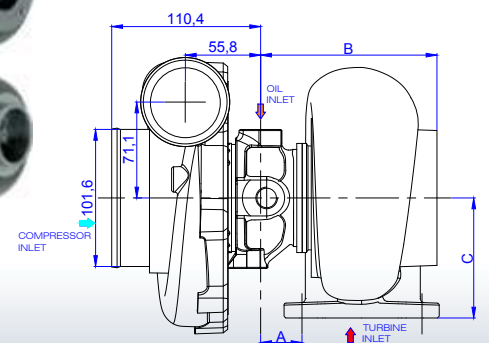
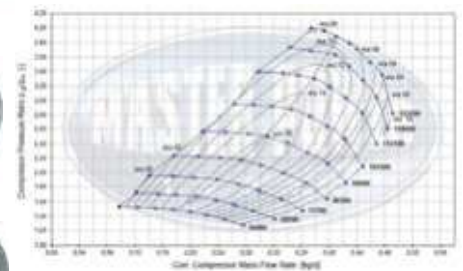



R596

TURBO PERFORMANCE MP 370C

59/64,5

JOURNAL BEARING

ROTOR COMPRESSOR COMPRESSOR WHEEL	59,0mm x 84,0mm - 7/7 PALHETAS <i>BLADES</i> Alumínio fresado <i>Forged Aluminium</i>
ROTOR TURBINA TURBINE WHEEL	64,5mm x 74,0mm - 11 PALHETAS <i>BLADES</i>
CARÇAÇA CENTRAL BEARING HOUSING	ÓLEO <i>OIL</i> - Diagrama 07 e 08 Página 06 ÁGUA <i>WATER</i> - M16 x 1,5mm - Diagrama 15 Página 06
CARÇAÇA COMPRESSORA COMPRESSOR HOUSING	ÁREA 16cm ² ENTRADA <i>INLET</i> - Diagrama 06-5 Página 06 ÁREA 0.58 SAÍDA <i>OUTLET</i> - Diagrama 06-9 Página 06

OPÇÕES DE CARÇAÇA TURBINA | TURBINE HOUSING OPTIONS

OPÇÕES OPTIONS	ÁREA AREA cm ²	A/R	TH FLOW	ENTRADA INLET		SAÍDA OUTLET		COTAS (mm) DIMENSIONS (mm)		
				DIAGRAMA DIAGRAM	PÁGINA PAGE	DIAGRAMA DIAGRAM	PÁGINA PAGE	A	B	C
				1	10,9	0.68	SF	5	07	21
2	13,2	0.81	SF	5	07	21	07	16,6	101,9	76,0
3	13,6	0.94	TF	2	07	19	07	19,0	91,1	78,0
4	14,0	0.84	TF	2	07	14	07	15,1	99,6	89,0
5	14,7	0.70	TF	2	07	19	07	13,3	95,1	74,5

**HORSEPOWER
360/650**

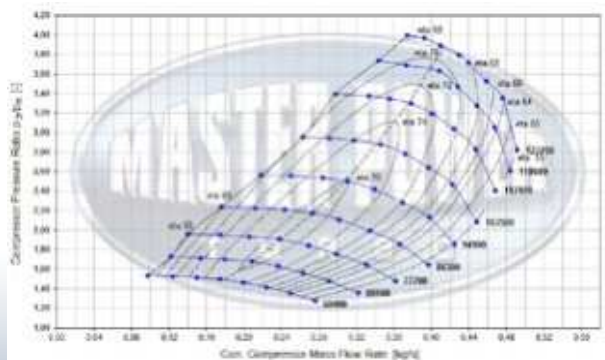
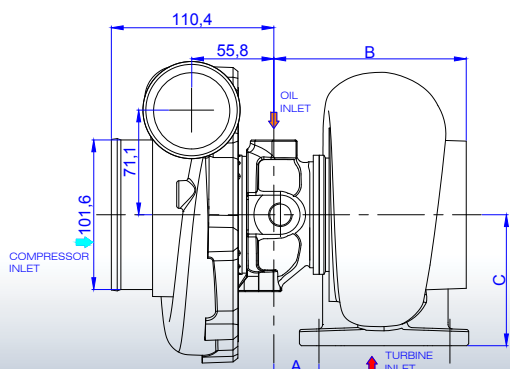



R615





TURBO PERFORMANCE MP 370C

46,1/59

JOURNAL BEARING

ROTOR COMPRESSOR COMPRESSOR WHEEL	61,0mm x 88,0mm - 7/7 PALHETAS <i>BLADES</i> Alumínio fresado <i>Forged Aluminium</i>
ROTOR TURBINA TURBINE WHEEL	59,0mm x 70,0mm - 12 PALHETAS <i>BLADES</i>
CARÇAÇA CENTRAL BEARING HOUSING	ÓLEO <i>OIL</i> - Diagrama 07 e 08 Página 06 ÁGUA <i>WATER</i> - M16 x 1,5mm - Diagrama 15 Página 06
CARÇAÇA COMPRESSORA COMPRESSOR HOUSING	ÁREA 16cm ² ENTRADA <i>INLET</i> - Diagrama 06-5 Página 06 ÁREA 0.58 SAÍDA <i>OUTLET</i> - Diagrama 06-9 Página 06

OPÇÕES DE CARÇAÇA TURBINA | TURBINE HOUSING OPTIONS

OPÇÕES OPTIONS	ÁREA AREA cm ²	A/R	TH FLOW	ENTRADA INLET		SAÍDA OUTLET		COTAS (mm) DIMENSIONS (mm)			
				DIAGRAMA DIAGRAM	PÁGINA PAGE	DIAGRAMA DIAGRAM	PÁGINA PAGE	A	B	C	
	2	9,0	0.48	SF	1	07	10	07	17,9	98,6	78,0
	3	10,9	0.48	SF	5	07	21	07	51,1	101,9	76,2
	4	11,0	0.63	TF	2	07	20	07	18,8	142,1	78,0
	6	13,2	0.94	SF	5	07	21	07	16,6	101,9	76,0
	8	14,0	0.70	TF	2	07	14	07	15,1	99,6	89,0
	9	14,7	0.70	TF	2	07	17	07	13,3	95,1	74,5

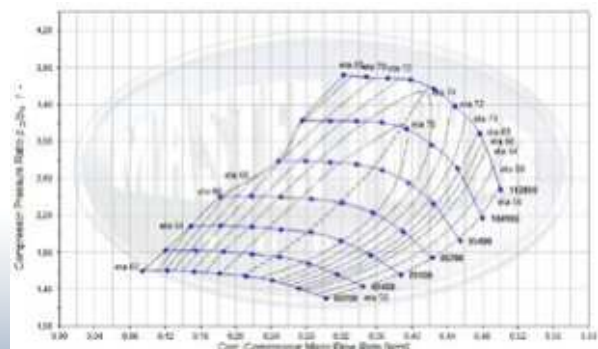
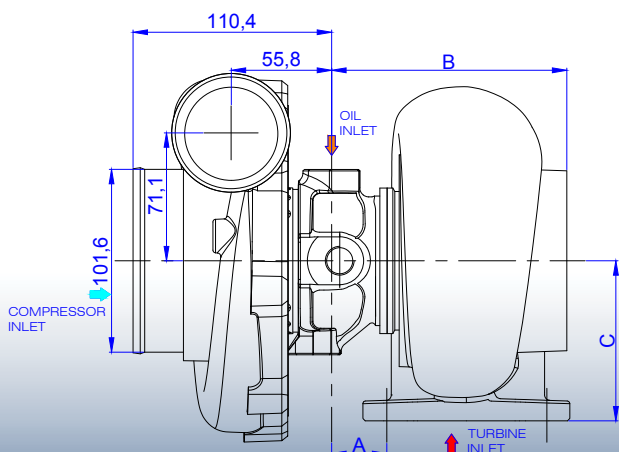
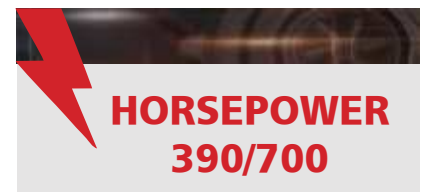



R6164







TURBO PERFORMANCE MP 370C

61/64,5

JOURNAL BEARING

ROTOR COMPRESSOR COMPRESSOR WHEEL	61,0mm x 88,0mm - 7/7 PALHETAS BLADES Alumínio fresado Forged Aluminium
ROTOR TURBINA TURBINE WHEEL	64,5mm x 74,0mm - 11 PALHETAS BLADES
CARÇAÇA CENTRAL BEARING HOUSING	ÓLEO OIL - Diagrama 07 e 08 Página 06 ÁGUA WATER - M16 x 1,5mm - Diagrama 15 Página 06
CARÇAÇA COMPRESSORA COMPRESSOR HOUSING	ÁREA 16cm ² ENTRADA INLET - Diagrama 06-5 Página 06 ÁREA 0.58 SAÍDA OUTLET - Diagrama 06-9 Página 06

OPÇÕES DE CARÇAÇA TURBINA | TURBINE HOUSING OPTIONS

OPÇÕES OPTIONS	ÁREA AREA cm ²	A/R	TH FLOW	ENTRADA INLET		SAÍDA OUTLET		COTAS (mm) DIMENSIONS (mm)			
				DIAGRAMA DIAGRAM	PÁGINA PAGE	DIAGRAMA DIAGRAM	PÁGINA PAGE	A	B	C	
	1	10,9	0.68	SF	6	07	21	07	15,1	101,9	76,2
	2	13,2	0.81	SF	5	07	21	07	16,6	101,9	76,0
	3	13,6	0.94	TF	2	07	19	07	19,0	91,1	78,0
	4	14,0	0.84	TF	2	07	14	07	15,35	99,6	89,0
	5	14,7	0.70	TF	2	07	19	07	13,3	95,1	74,5
	7	14,7	0.70	TF	2	07	21	07	13,3	109,6	74,5
	8	16,0	0.96	SF	1	07	17	07	14,2	91,35	89,0
	11	16,4	0.96	SF	5	07	21	07	18,4	109,6	78,0
	12	17,0	1.00	TF	7	07	15	07	15,0	113,6	89,0



**HORSEPOWER
390/700**

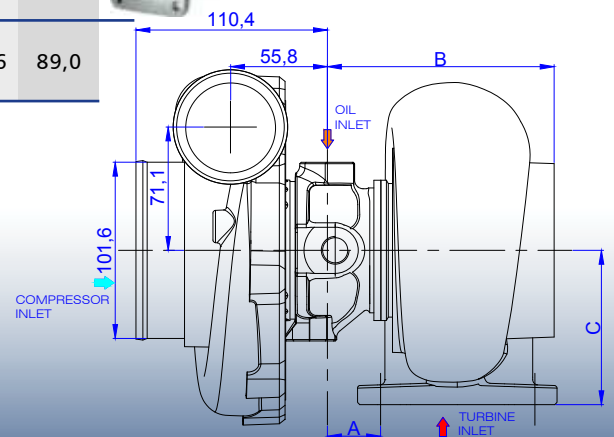
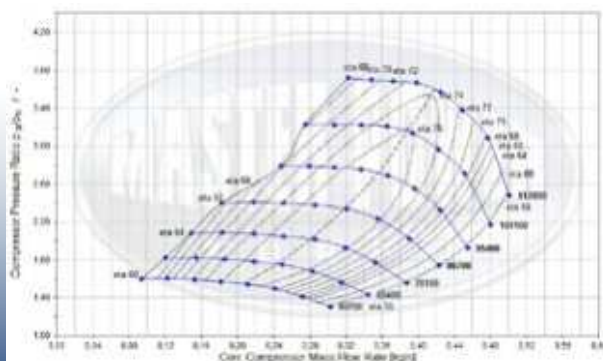



R6168

TURBO PERFORMANCE MP 450C

61/68

JOURNAL BEARING

ROTOR COMPRESSOR COMPRESSOR WHEEL	61,0mm x 88,0mm - 7/7 PALHETAS <i>BLADES</i> Alumínio fresado <i>Forged Aluminium</i>	
ROTOR TURBINA TURBINE WHEEL	68,0mm x 82,0mm - 10 PALHETAS <i>BLADES</i>	
CARÇAÇA CENTRAL BEARING HOUSING	ÓLEO <i>OIL</i> - Diagrama 03 e 10 Página 06	
CARÇAÇA COMPRESSORA COMPRESSOR HOUSING	ÁREA 16cm ² AREA 0.58	ENTRADA <i>INLET</i> - Diagrama 06-5 Página 06 SAÍDA <i>OUTLET</i> - Diagrama 06-9 Página 06

OPÇÕES DE CARÇAÇA TURBINA | TURBINE HOUSING OPTIONS



OPÇÕES OPTIONS	ÁREA AREA cm ²	A/R	TH FLOW	ENTRADA INLET		SAÍDA OUTLET		COTAS (mm) DIMENSIONS (mm)		
				DIAGRAMA DIAGRAM	PÁGINA PAGE	DIAGRAMA DIAGRAM	PÁGINA PAGE	A	B	C
1	19,0	1.05	TF	4	07	24	07	28,5	127,7	89,0

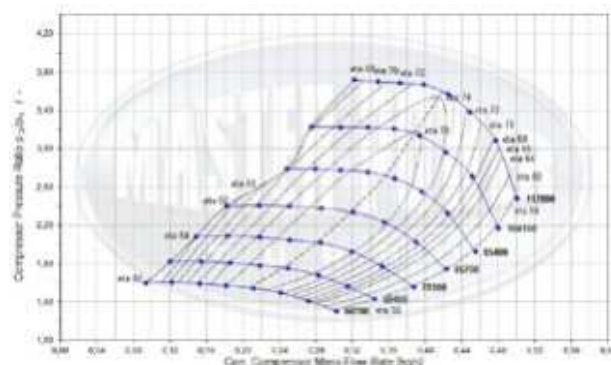
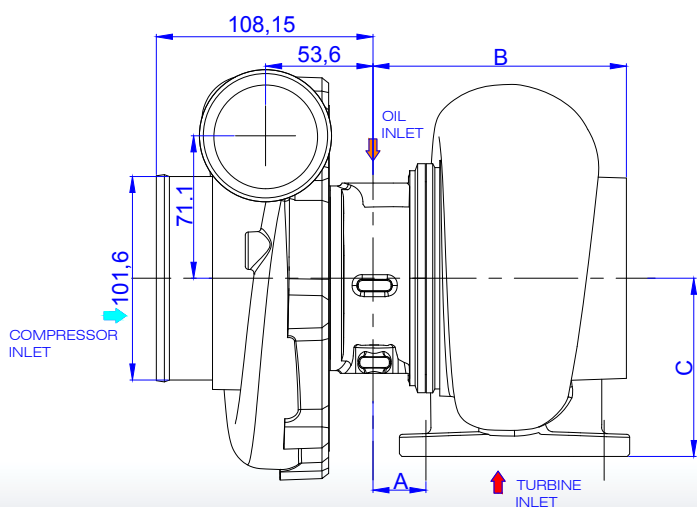
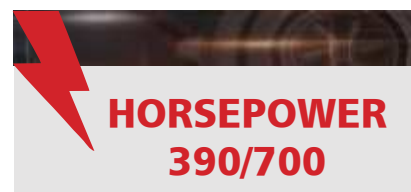



R655



TURBO PERFORMANCE MP 370C

65/59

JOURNAL BEARING

ROTOR COMPRESSOR COMPRESSOR WHEEL	65,0mm x 94,0mm - 7/7 PALHETAS <i>BLADES</i> Alumínio fresado <i>Forged Aluminium</i>
ROTOR TURBINA TURBINE WHEEL	59,0mm x 70,0mm - 12 PALHETAS <i>BLADES</i>
CARÇAÇA CENTRAL BEARING HOUSING	ÓLEO OIL - Diagrama 07 e 08 Página 06 ÁGUA WATER - M16 x 1,5mm - Diagrama 15 Página 06
CARÇAÇA COMPRESSORA COMPRESSOR HOUSING	ÁREA 16cm ² ENTRADA INLET - Diagrama 06-5 Página 06 ÁREA 0.58 SAÍDA OUTLET - Diagrama 06-9 Página 06

OPÇÕES DE CARÇAÇA TURBINA | TURBINE HOUSING OPTIONS

OPÇÕES OPTIONS	ÁREA AREA cm ²	A/R	TH FLOW	ENTRADA INLET		SAÍDA OUTLET		COTAS (mm) DIMENSIONS (mm)			
				DIAGRAMA DIAGRAM	PÁGINA PAGE	DIAGRAMA DIAGRAM	PÁGINA PAGE	A	B	C	
	2	9,0	0.63	SF	1	07	10	07	17,9	98,6	78,0
	8	14,0	0.84	TF	2	07	14	07	17,9	98,6	89,0
	9	14,7	0.70	TF	2	07	36	07	13,3	95,1	74,5

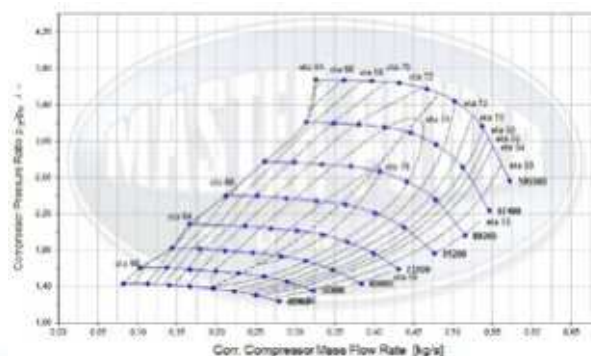
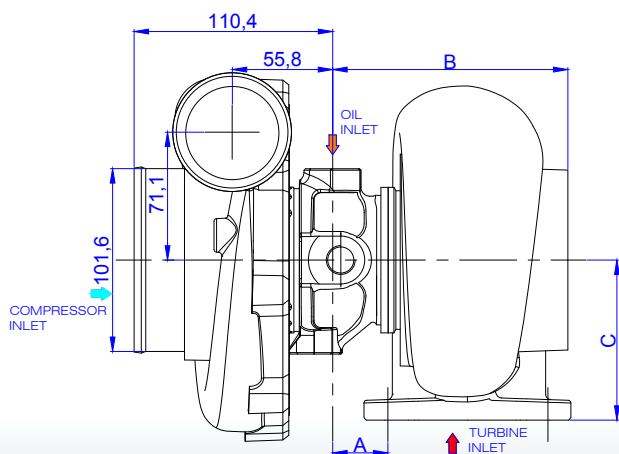
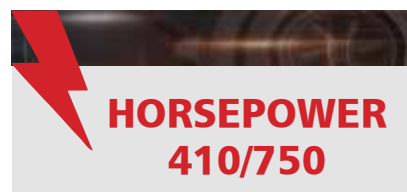



R6564

TURBO PERFORMANCE MP 370C

65/64,5

JOURNAL BEARING

ROTOR COMPRESSOR COMPRESSOR WHEEL	65,0mm x 94,0mm - 7/7 PALHETAS <i>BLADES</i> Alumínio fresado <i>Forged Aluminium</i>
ROTOR TURBINA TURBINE WHEEL	64,5mm x 74,0mm - 11 PALHETAS <i>BLADES</i>
CARCAÇA CENTRAL BEARING HOUSING	ÓLEO <i>OIL</i> - Diagrama 07 e 08 Página 06 ÁGUA <i>WATER</i> - M16 x 1,5mm - Diagrama 15 Página 06
CARCAÇA COMPRESSORA COMPRESSOR HOUSING	ÁREA 16cm ² ENTRADA <i>INLET</i> - Diagrama 06-5 Página 06 ÁREA 0.58 SAÍDA <i>OUTLET</i> - Diagrama 06-9 Página 06

OPÇÕES DE CARCAÇA TURBINA | TURBINE HOUSING OPTIONS

OPÇÕES OPTIONS	ÁREA AREA cm ²	A/R	TH FLOW	ENTRADA INLET		SAÍDA OUTLET		COTAS (mm) DIMENSIONS (mm)		
				DIAGRAMA DIAGRAM	PÁGINA PAGE	DIAGRAMA DIAGRAM	PÁGINA PAGE	A	B	C
1	10,9	0.68	SF	5	07	21	07	15,1	101,9	76,0
2	13,2	0.81	SF	5	07	21	07	16,6	101,9	76,0
3	13,6	0.94	TF	2	07	19	07	19,0	91,1	78,0
4	14,0	0.84	TF	2	07	14	07	15,1	99,6	89,0
5	14,7	0.70	TF	2	07	19	07	13,3	95,1	74,5
7	14,7	0.70	TF	2	07	21	07	13,3	109,6	74,5
8	16,0	0.96	SF	1	07	17	07	14,2	91,35	89,0
9	16,4	1.00	TF	3	07	23	07	13,1	99,3	78,0
10	17,0	1.00	TF	4	07	24	07	16,1	124,1	89,0
11	16,4	0.96	SF	5	07	21	07	18,4	19,6	78,0



**HORSEPOWER
410/750**

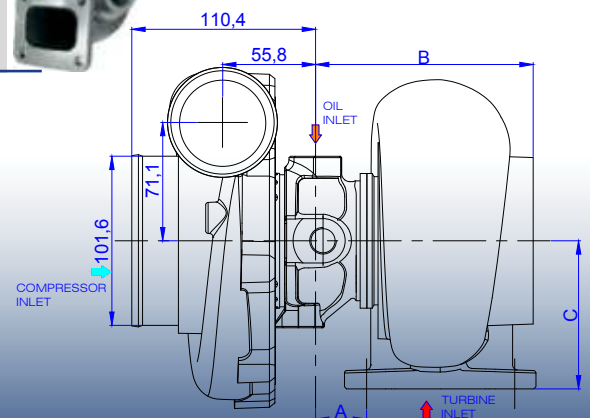
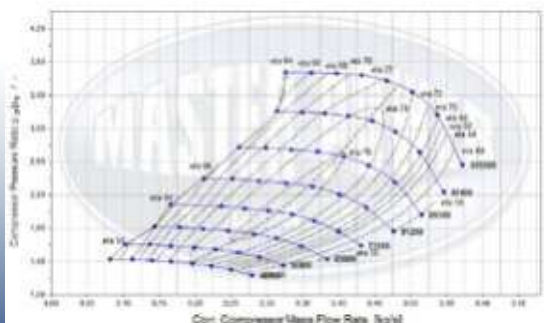



R6764

TURBO PERFORMANCE MP 370C

67/64,5

JOURNAL BEARING

ROTOR COMPRESSOR COMPRESSOR WHEEL	67,0mm x 97,0mm - 7/7 PALHETAS <i>BLADES</i> Alumínio fresado <i>Forged Aluminium</i>	
ROTOR TURBINA TURBINE WHEEL	64,5mm x 74,0mm - 11 PALHETAS <i>BLADES</i>	
CARCAÇA CENTRAL BEARING HOUSING	ÓLEO <i>OIL</i> - Diagrama 07 e 08 Página 06 ÁGUA <i>WATER</i> - M16 x 1,5mm - Diagrama 15 Página 06	
CARCAÇA COMPRESSORA COMPRESSOR HOUSING	ÁREA 16cm ² AREA 0.58	ENTRADA <i>INLET</i> - Diagrama 06-5 Página 06 SAÍDA <i>OUTLET</i> - Diagrama 06-9 Página 06

OPÇÕES DE CARCAÇA TURBINA | TURBINE HOUSING OPTIONS

OPÇÕES OPTIONS	ÁREA AREA cm ²	A/R	TH FLOW	ENTRADA INLET		SAÍDA OUTLET		COTAS (mm) DIMENSIONS (mm)		
				DIAGRAMA DIAGRAM	PÁGINA PAGE	DIAGRAMA DIAGRAM	PÁGINA PAGE	A	B	C
1	10,9	0.68	SF	5	07	21	07	15,1	101,9	76,2
2	13,2	0.81	SF	5	07	21	07	16,6	101,9	76,0
8	16,0	0.96	SF	1	07	17	07	14,2	91,35	89,0
11	16,4	0.96	SF	5	07	21	07	18,4	109,6	78,0

**HORSEPOWER
430/780**

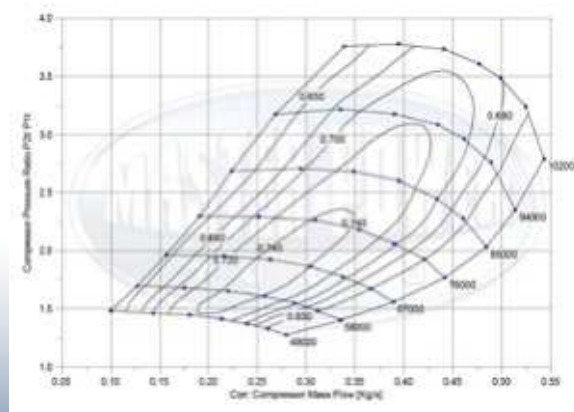
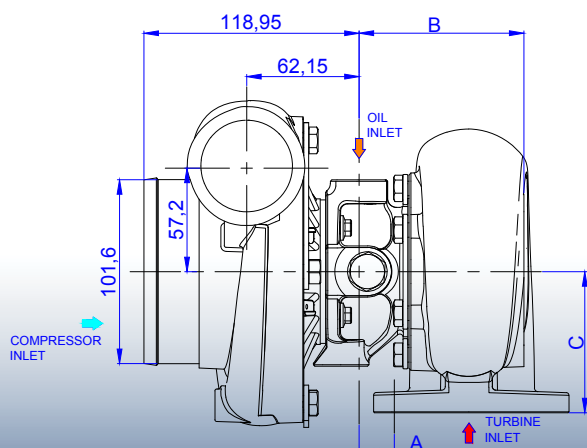



R6568

TURBO PERFORMANCE MP 450C

65/68

JOURNAL BEARING

ROTOR COMPRESSOR COMPRESSOR WHEEL	65,0mm x 94,0mm - 7/7 PALHETAS <i>BLADES</i> Alumínio fresado <i>Forged Aluminium</i>	
ROTOR TURBINA TURBINE WHEEL	68,0mm x 82,0mm - 10 PALHETAS <i>BLADES</i>	
CARÇAÇA CENTRAL BEARING HOUSING	ÓLEO <i>OIL</i> - Diagrama 03 e 10 Página 06	
CARÇAÇA COMPRESSORA COMPRESSOR HOUSING	ÁREA 16cm ² AREA 0.58	ENTRADA <i>INLET</i> - Diagrama 06-5 Página 06 SAÍDA <i>OUTLET</i> - Diagrama 06-9 Página 06

OPÇÕES DE CARÇAÇA TURBINA | TURBINE HOUSING OPTIONS



OPÇÕES OPTIONS	ÁREA AREA cm ²	A/R	TH FLOW	ENTRADA INLET		SAÍDA OUTLET		COTAS (mm) DIMENSIONS (mm)		
				DIAGRAMA DIAGRAM	PÁGINA PAGE	DIAGRAMA DIAGRAM	PÁGINA PAGE	A	B	C
1	19,0	1.05	TF	4	07	24	07	28,5	127,7	89,0

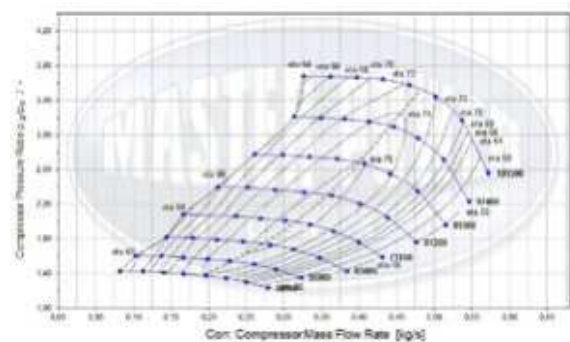
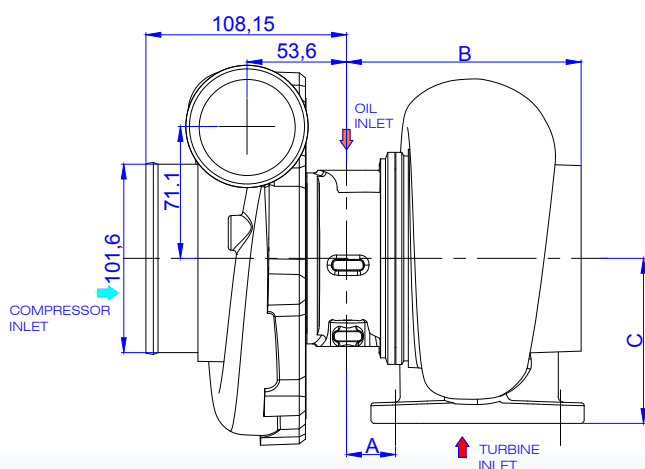
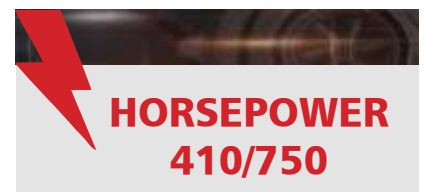



R676

TURBO PERFORMANCE MP 500C

67/68

JOURNAL BEARING

ROTOR COMPRESSOR COMPRESSOR WHEEL	67,0mm x 99,0mm - 7/7 PALHETAS <i>BLADES</i> Alumínio fresado <i>Forged Aluminium</i>	
ROTOR TURBINA TURBINE WHEEL	68,0mm x 82,0mm - 10 PALHETAS <i>BLADES</i>	
CARÇAÇA CENTRAL BEARING HOUSING	ÓLEO <i>OIL</i> - Diagrama 03 e 10 Página 06	
CARÇAÇA COMPRESSORA COMPRESSOR HOUSING	ÁREA 21,3cm ² AREA 0.66	ENTRADA <i>INLET</i> - Diagrama 06-5 Página 06 SAÍDA <i>OUTLET</i> - Diagrama 01 Página 06

OPÇÕES DE CARÇAÇA TURBINA | TURBINE HOUSING OPTIONS



OPÇÕES OPTIONS	ÁREA AREA cm ²	A/R	TH FLOW	ENTRADA INLET		SAÍDA OUTLET		COTAS (mm) DIMENSIONS (mm)		
				DIAGRAMA DIAGRAM	PÁGINA PAGE	DIAGRAMA DIAGRAM	PÁGINA PAGE	A	B	C
1	19,0	1.05	TF	4	07	24	07	28,5	127,7	89,0



**HORSEPOWER
440/800**

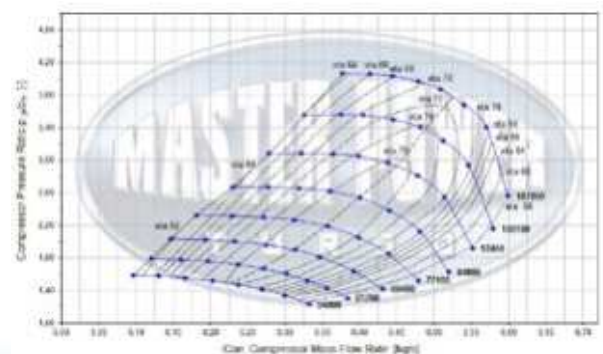
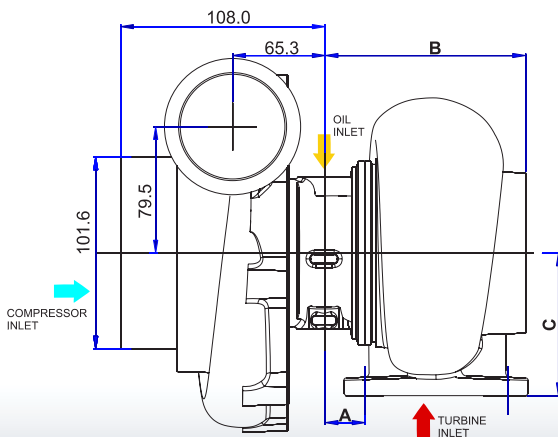



R6771

TURBO PERFORMANCE MP 500C

67/71,4

JOURNAL BEARING

ROTOR COMPRESSOR COMPRESSOR WHEEL	67,0mm x 99,0mm - 7/7 PALHETAS BLADES Alumínio fresado Forged Aluminium	
ROTOR TURBINA TURBINE WHEEL	71,4mm x 82,0mm - 10 PALHETAS BLADES	
CARÇA CENTRAL BEARING HOUSING	ÓLEO OIL - Diagrama 01 e 10 Página 06	
CARÇA COMPRESSORA COMPRESSOR HOUSING	ÁREA 21,3cm ² AREA 0.66	ENTRADA INLET - Diagrama 06-5 Página 06 SAÍDA OUTLET - Diagrama 01 Página 06

OPÇÕES DE CARÇA TURBINA | TURBINE HOUSING OPTIONS



OPÇÕES OPTIONS	ÁREA AREA cm ²	A/R	TH FLOW	ENTRADA INLET		SAÍDA OUTLET		COTAS (mm) DIMENSIONS (mm)		
				DIAGRAMA DIAGRAM	PÁGINA PAGE	DIAGRAMA DIAGRAM	PÁGINA PAGE	A	B	C
1	19,0	1.05	TF	4	07	24	07	28,5	127,7	89,0

**HORSEPOWER
440/800**

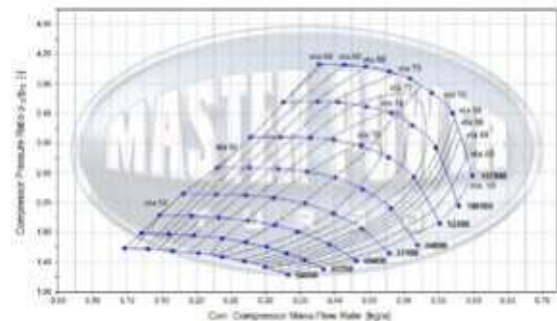
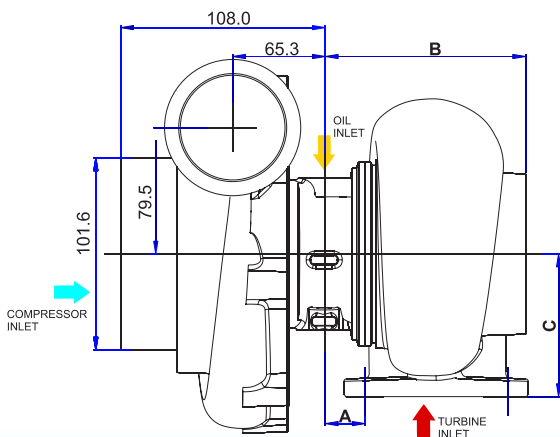



R6777

TURBO PERFORMANCE MP 500C

67/77,5

JOURNAL BEARING

ROTOR COMPRESSOR COMPRESSOR WHEEL	67,0mm x 99,0mm - 7/7 PALHETAS <i>BLADES</i> Alumínio fresado <i>Forged Aluminium</i>	
ROTOR TURBINA TURBINE WHEEL	77,5mm x 88,0mm - 10 PALHETAS <i>BLADES</i>	
CARCAÇA CENTRAL BEARING HOUSING	ÓLEO <i>OIL</i> - Diagrama 03 e 10 Página 06	
CARCAÇA COMPRESSORA COMPRESSOR HOUSING	ÁREA 21,3cm ² AREA 0.66	ENTRADA <i>INLET</i> - Diagrama 06-5 Página 06 SAÍDA <i>OUTLET</i> - Diagrama 01 Página 06

OPÇÕES DE CARCAÇA TURBINA | TURBINE HOUSING OPTIONS

OPÇÕES OPTIONS	ÁREA AREA cm ²	A/R	TH FLOW	ENTRADA INLET		SAÍDA OUTLET		COTAS (mm) DIMENSIONS (mm)		
				DIAGRAMA DIAGRAM	PÁGINA PAGE	DIAGRAMA DIAGRAM	PÁGINA PAGE	A	B	C
1	19,0	1.05	TF	4	07	24	07	28,5	127,7	89,0

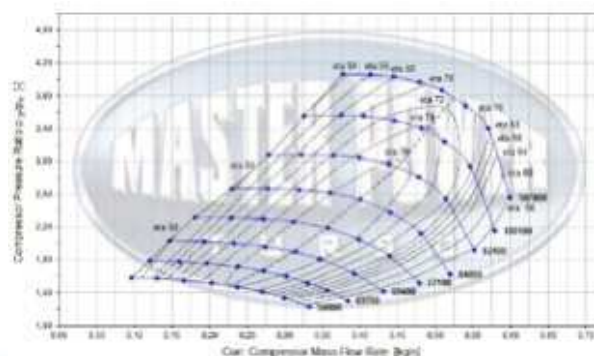
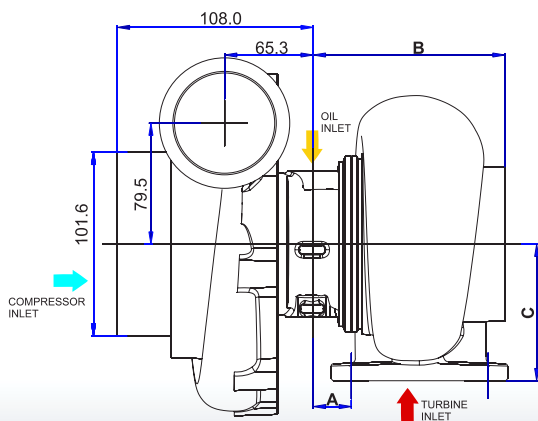
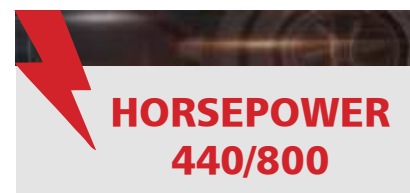



R7175 TURBO A-LIGHT

TURBO PERFORMANCE MP 520C

71/75

JOURNAL BEARING

ROTOR COMPRESSOR COMPRESSOR WHEEL	71,0mm x 94,0mm - 7/7 PALHETAS <i>BLADES</i> Alumínio fresado <i>Forged Aluminium</i>
ROTOR TURBINA TURBINE WHEEL	75,1mm x 82,0mm - 10 PALHETAS <i>BLADES</i>
CARÇAÇA CENTRAL BEARING HOUSING	ÓLEO <i>OIL</i> - Diagrama 04 e 10 Página 06
CARÇAÇA COMPRESSORA COMPRESSOR HOUSING	ÁREA 21,3cm ² ENTRADA <i>INLET</i> - Diagrama 06-6 Página 06 AREA 0.60 SAÍDA <i>OUTLET</i> - Diagrama 04 Página 06

OPÇÕES DE CARÇAÇA TURBINA | TURBINE HOUSING OPTIONS

OPÇÕES OPTIONS	ÁREA AREA cm ²	A/R	TH FLOW	ENTRADA INLET		SAÍDA OUTLET		COTAS (mm) DIMENSIONS (mm)		
				DIAGRAMA DIAGRAM	PÁGINA PAGE	DIAGRAMA DIAGRAM	PÁGINA PAGE	A	B	C
1	19,0	1.05	TF	4	07	24	07	28,5	127,7	89,0

HORSEPOWER
380/840

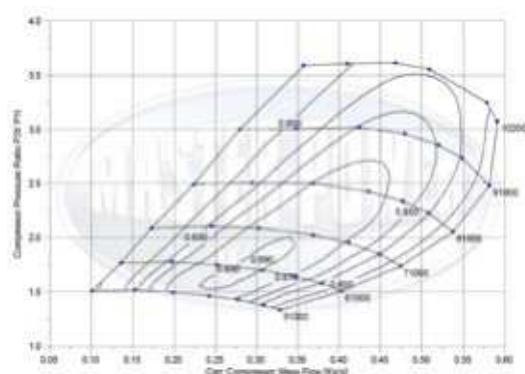
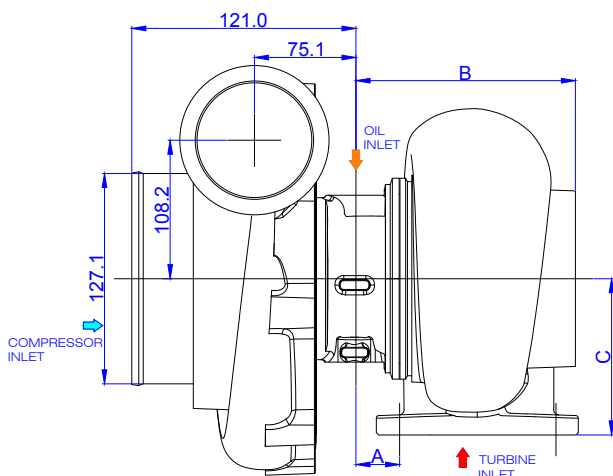



R726

TURBO PERFORMANCE MP 520C

72/71,4

JOURNAL BEARING

ROTOR COMPRESSOR COMPRESSOR WHEEL	72,0mm x 103,0mm - 7/7 PALHETAS <i>BLADES</i> Alumínio fresado <i>Forged Aluminium</i>	
ROTOR TURBINA TURBINE WHEEL	68,0mm x 82,0mm - 10 PALHETAS <i>BLADES</i>	
CARÇAÇA CENTRAL BEARING HOUSING	ÓLEO <i>OIL</i> - Diagrama 03 e 10 Página 06	
CARÇAÇA COMPRESSORA COMPRESSOR HOUSING	ÁREA 22,8cm ² AREA 0.60	ENTRADA <i>INLET</i> - Diagrama 06-6 Página 06 SAÍDA <i>OUTLET</i> - Diagrama 04 Página 06

OPÇÕES DE CARÇAÇA TURBINA | TURBINE HOUSING OPTIONS



OPÇÕES OPTIONS	ÁREA AREA cm ²	A/R	TH FLOW	ENTRADA INLET		SAÍDA OUTLET		COTAS (mm) DIMENSIONS (mm)		
				DIAGRAMA DIAGRAM	PÁGINA PAGE	DIAGRAMA DIAGRAM	PÁGINA PAGE	A	B	C
1	19,0	1.05	TF	4	07	24	07	28,5	127,7	89,0



HORSEPOWER
380/840

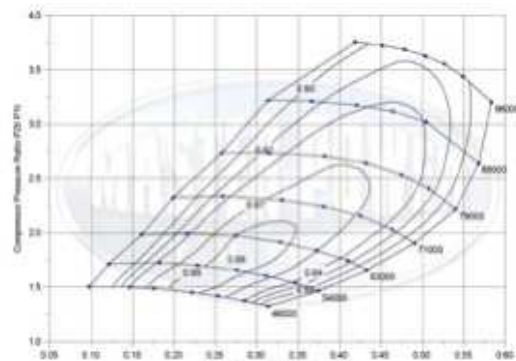
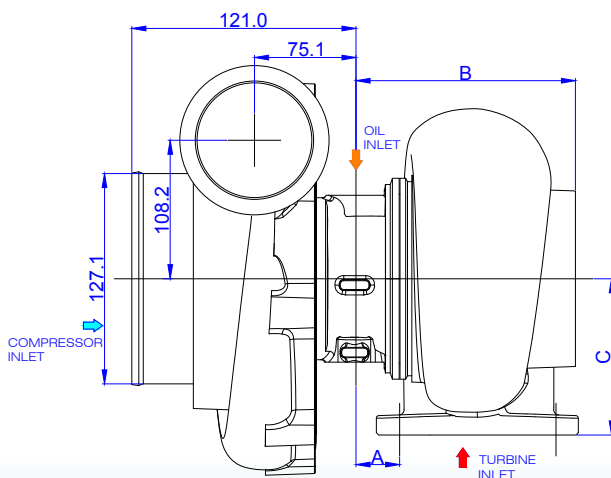



R7271

TURBO PERFORMANCE MP 520C

72/71,4

JOURNAL BEARING

ROTOR COMPRESSOR COMPRESSOR WHEEL	72,0mm x 103,0mm - 7/7 PALHETAS <i>BLADES</i> Alumínio fresado <i>Forged Aluminium</i>	
ROTOR TURBINA TURBINE WHEEL	71,4mm x 82,0mm - 10 PALHETAS <i>BLADES</i>	
CARÇAÇA CENTRAL BEARING HOUSING	ÓLEO <i>OIL</i> - Diagrama 01 e 10 Página 06	
CARÇAÇA COMPRESSORA COMPRESSOR HOUSING	ÁREA 22,8cm ² AREA 0.60	ENTRADA <i>INLET</i> - Diagrama 06-6 Página 06 SAÍDA <i>OUTLET</i> - Diagrama 04 Página 06

OPÇÕES DE CARÇAÇA TURBINA | TURBINE HOUSING OPTIONS



OPÇÕES OPTIONS	ÁREA AREA cm ²	A/R	TH FLOW	ENTRADA INLET		SAÍDA OUTLET		COTAS (mm) DIMENSIONS (mm)		
				DIAGRAMA DIAGRAM	PÁGINA PAGE	DIAGRAMA DIAGRAM	PÁGINA PAGE	A	B	C
1	19,0	1.05	TF	4	07	24	07	28,5	127,7	89,0

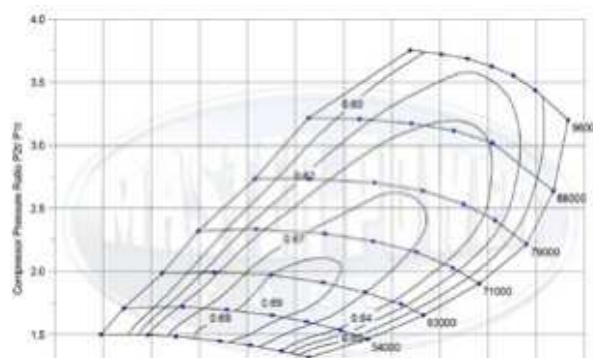
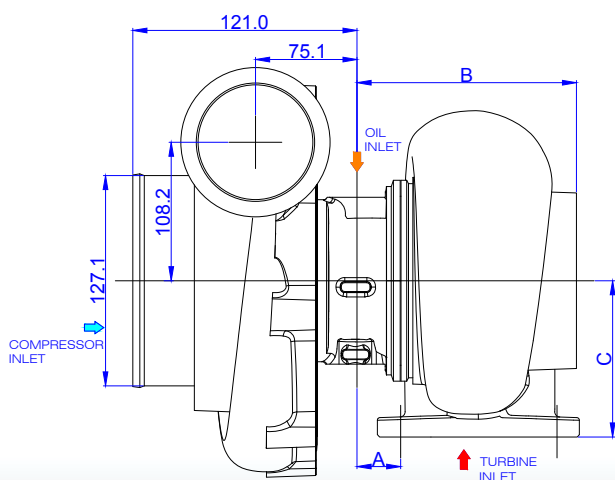
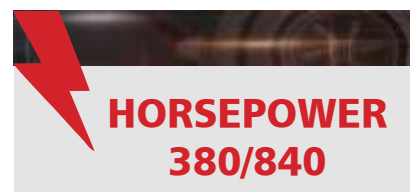



R7277

TURBO PERFORMANCE MP 520C

72/77,5

JOURNAL BEARING

ROTOR COMPRESSOR COMPRESSOR WHEEL	72,0mm x 103,0mm - 7/7 PALHETAS <i>BLADES</i> Alumínio fresado <i>Forged Aluminium</i>	
ROTOR TURBINA TURBINE WHEEL	77,5mm x 88,0mm - 10 PALHETAS <i>BLADES</i>	
CARÇAÇA CENTRAL BEARING HOUSING	ÓLEO <i>OIL</i> - Diagrama 04 e 10 Página 06	
CARÇAÇA COMPRESSORA COMPRESSOR HOUSING	ÁREA 22,8cm ² AREA 0.60	ENTRADA <i>INLET</i> - Diagrama 06-6 Página 06 SAÍDA <i>OUTLET</i> - Diagrama 04 Página 06

OPÇÕES DE CARÇAÇA TURBINA | TURBINE HOUSING OPTIONS

OPÇÕES OPTIONS	ÁREA AREA cm ²	A/R	TH FLOW	ENTRADA INLET		SAÍDA OUTLET		COTAS (mm) DIMENSIONS (mm)		
				DIAGRAMA DIAGRAM	PÁGINA PAGE	DIAGRAMA DIAGRAM	PÁGINA PAGE	A	B	C
1	19,0	1.05	TF	4	07	24	07	28,5	127,7	89,0

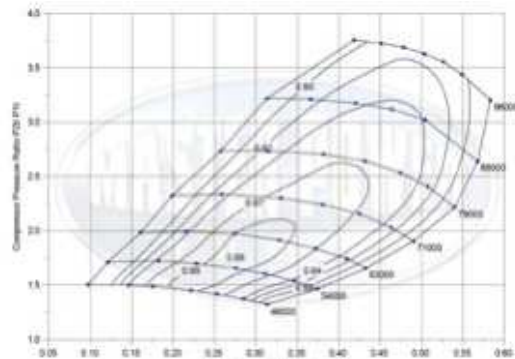
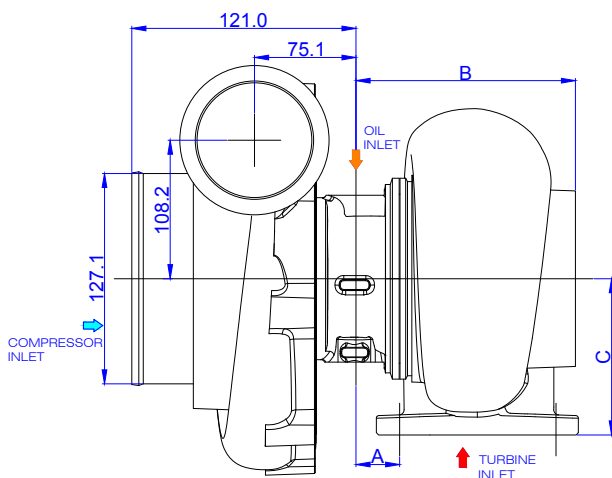
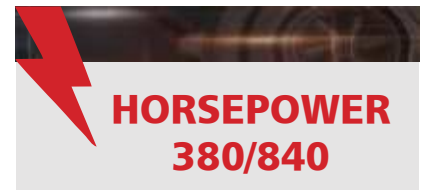



R766

TURBO PERFORMANCE MP 520C

76,5/68

JOURNAL BEARING

ROTOR COMPRESSOR COMPRESSOR WHEEL	76,5mm x 103,0mm - 7/7 PALHETAS <i>BLADES</i> Alumínio fresado <i>Forged Aluminium</i>	
ROTOR TURBINA TURBINE WHEEL	68,0mm x 82,0mm - 10 PALHETAS <i>BLADES</i>	
CARÇAÇA CENTRAL BEARING HOUSING	ÓLEO <i>OIL</i> - Diagrama 03 e 10 Página 06	
CARÇAÇA COMPRESSORA COMPRESSOR HOUSING	ÁREA 22,8cm ² AREA 0.60	ENTRADA <i>INLET</i> - Diagrama 06-6 Página 06 SAÍDA <i>OUTLET</i> - Diagrama 04 Página 06

OPÇÕES DE CARÇAÇA TURBINA | TURBINE HOUSING OPTIONS



OPÇÕES OPTIONS	ÁREA AREA cm ²	A/R	TH FLOW	ENTRADA INLET		SAÍDA OUTLET		COTAS (mm) DIMENSIONS (mm)		
				DIAGRAMA DIAGRAM	PÁGINA PAGE	DIAGRAMA DIAGRAM	PÁGINA PAGE	A	B	C
1	19,0	1.05	TF	4	07	24	07	28,5	127,7	89,0

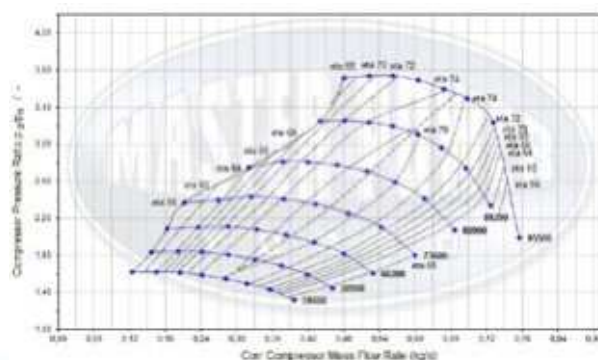
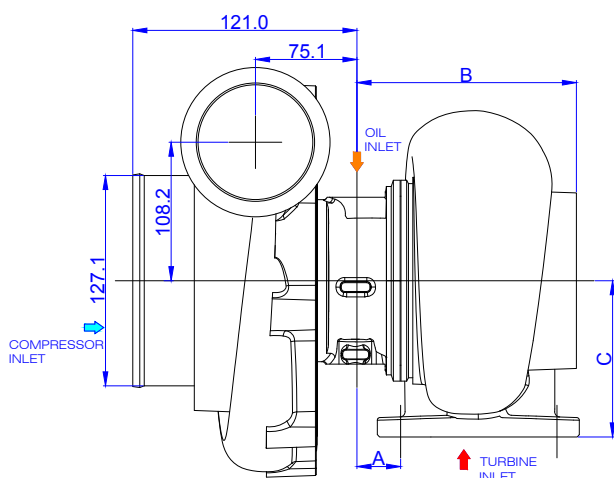
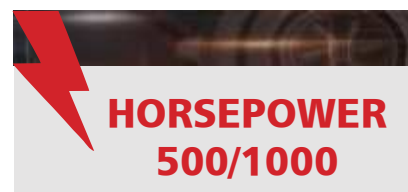



R7671

TURBO PERFORMANCE MP 520C

76,5/71,4

JOURNAL BEARING

ROTOR COMPRESSOR COMPRESSOR WHEEL	76,5mm x 103,0mm - 7/7 PALHETAS <i>BLADES</i> Alumínio fresado <i>Forged Aluminium</i>	
ROTOR TURBINA TURBINE WHEEL	71,4mm x 82,0mm - 10 PALHETAS <i>BLADES</i>	
CARÇAÇA CENTRAL BEARING HOUSING	ÓLEO <i>OIL</i> - Diagrama 01 e 10 Página 06	
CARÇAÇA COMPRESSORA COMPRESSOR HOUSING	ÁREA 22,8cm ² AREA 0.60	ENTRADA <i>INLET</i> - Diagrama 06-6 Página 06 SAÍDA <i>OUTLET</i> - Diagrama 04 Página 06

OPÇÕES DE CARÇAÇA TURBINA | TURBINE HOUSING OPTIONS

OPÇÕES OPTIONS	ÁREA AREA cm ²	A/R	TH FLOW	ENTRADA INLET		SAÍDA OUTLET		COTAS (mm) DIMENSIONS (mm)		
				DIAGRAMA DIAGRAM	PÁGINA PAGE	DIAGRAMA DIAGRAM	PÁGINA PAGE	A	B	C
1	19,0	1.05	TF	4	07	24	07	28,5	127,7	89,0



**HORSEPOWER
500/1000**

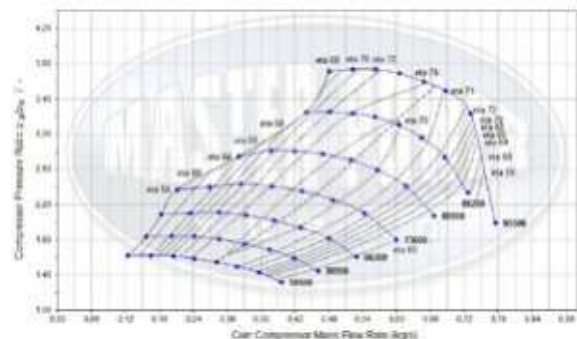
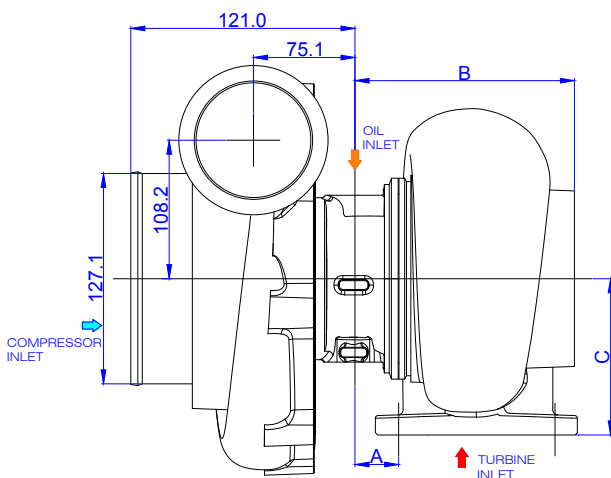



R7677

TURBO PERFORMANCE MP 520C

76,5/77,5

JOURNAL BEARING

ROTOR COMPRESSOR COMPRESSOR WHEEL	76,5mm x 103,0mm - 7/7 PALHETAS <i>BLADES</i> Alumínio fresado <i>Forged Aluminium</i>	
ROTOR TURBINA TURBINE WHEEL	77,5mm x 88,0mm - 10 PALHETAS <i>BLADES</i>	
CARÇAÇA CENTRAL BEARING HOUSING	ÓLEO <i>OIL</i> - Diagrama 04 e 10 Página 06	
CARÇAÇA COMPRESSORA COMPRESSOR HOUSING	ÁREA 22,8cm ² AREA 0.60	ENTRADA <i>INLET</i> - Diagrama 06-6 Página 06 SAÍDA <i>OUTLET</i> - Diagrama 04 Página 06

OPÇÕES DE CARÇAÇA TURBINA | TURBINE HOUSING OPTIONS

OPÇÕES OPTIONS	ÁREA AREA cm ²	A/R	TH FLOW	ENTRADA INLET		SAÍDA OUTLET		COTAS (mm) DIMENSIONS (mm)		
				DIAGRAMA DIAGRAM	PÁGINA PAGE	DIAGRAMA DIAGRAM	PÁGINA PAGE	A	B	C
1	19,0	1.05	TF	4	07	24	07	28,5	127,7	89,0
3	25,0	1.22	TF	4	07	26	07	28,7	133,7	89,0
4	25,0	1.22	TF	4	07	12	07	28,2	125,7	89,1

**HORSEPOWER
500/1000**

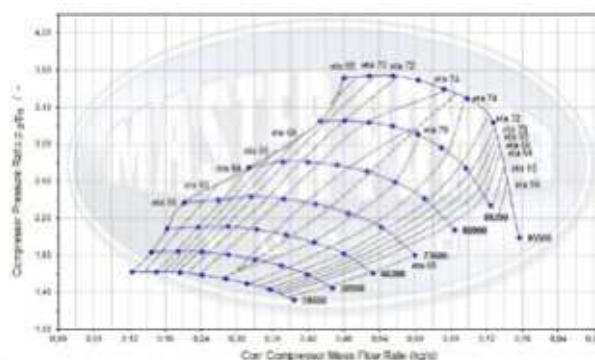
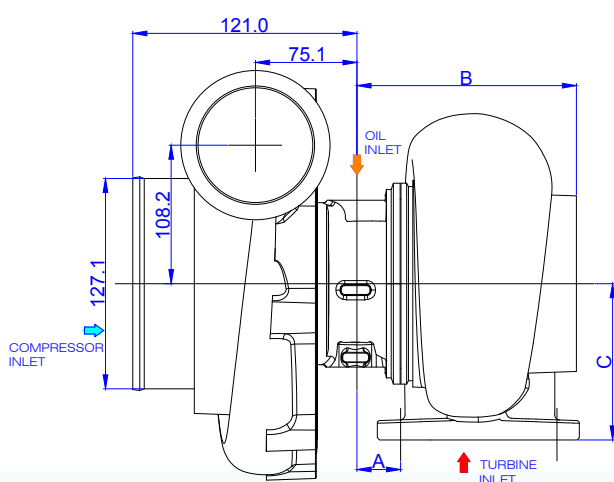



R6001

TURBO PERFORMANCE MP 350C

54/59

JOURNAL BEARING

ROTOR COMPRESSOR COMPRESSOR WHEEL	54,0mm x 77,0mm - 7/7 PALHETAS <i>BLADES</i> Alumínio fresado <i>Forged Aluminium</i>
ROTOR TURBINA TURBINE WHEEL	59,0mm x 70,0mm - 12 PALHETAS <i>BLADES</i>
CARÇAÇA CENTRAL BEARING HOUSING	ÓLEO <i>OIL</i> - Diagrama 07 e 08 Página 06 ÁGUA <i>WATER</i> - M16 x 1,5mm - Diagrama 15 Página 06
CARÇAÇA COMPRESSORA COMPRESSOR HOUSING	ÁREA 9cm ² ENTRADA <i>INLET</i> - Diagrama 06-3 Página 06 ÁREA 0.50 SAÍDA <i>OUTLET</i> - Diagrama 06-8 Página 06

OPÇÕES DE CARÇAÇA TURBINA | TURBINE HOUSING OPTIONS

OPÇÕES OPTIONS	ÁREA AREA cm ²	A/R	TH FLOW	ENTRADA INLET		SAÍDA OUTLET		COTAS (mm) DIMENSIONS (mm)		
				DIAGRAMA DIAGRAM	PÁGINA PAGE	DIAGRAMA DIAGRAM	PÁGINA PAGE	A	B	C
11	14,7	0.70	TF	2	07	21	07	13,3	109,6	74,5

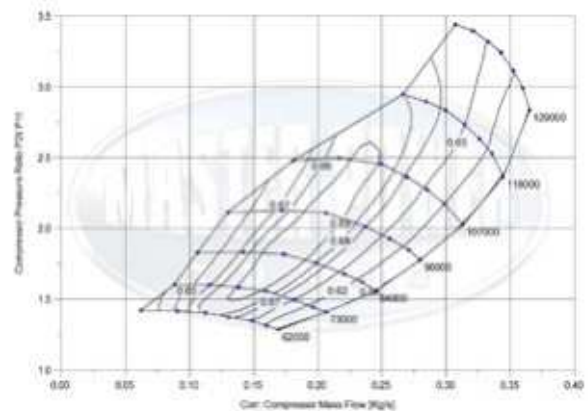
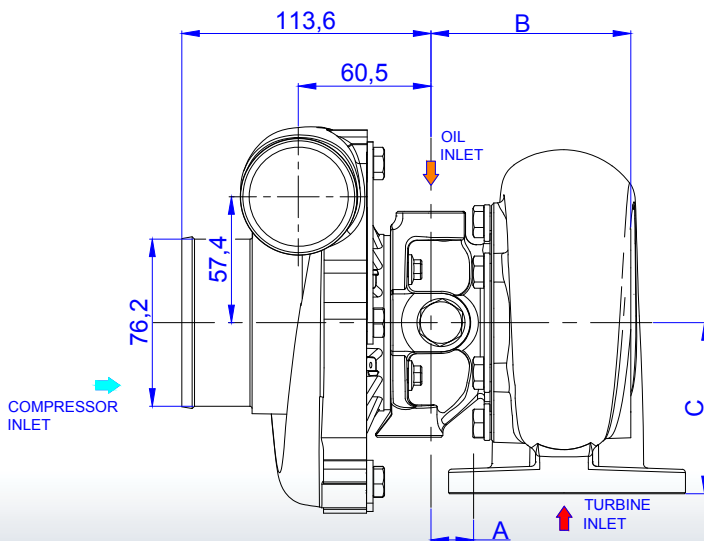
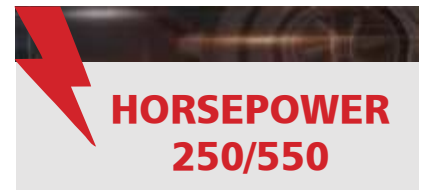



R6002

TURBO PERFORMANCE MP 350C

59/59

JOURNAL BEARING

ROTOR COMPRESSOR COMPRESSOR WHEEL	59,0mm x 84,0mm - 7/7 PALHETAS <i>BLADES</i> Alumínio fresado <i>Forged Aluminium</i>
ROTOR TURBINA TURBINE WHEEL	59,0mm x 70,0mm - 12 PALHETAS <i>BLADES</i>
CARÇAÇA CENTRAL BEARING HOUSING	ÓLEO <i>OIL</i> - Diagrama 07 e 08 Página 06 ÁGUA <i>WATER</i> - M16 x 1,5mm - Diagrama 01 Página 06
CARÇAÇA COMPRESSORA COMPRESSOR HOUSING	ÁREA 12cm ² ENTRADA <i>INLET</i> - Diagrama 06-5 Página 06 ÁREA 0.70 SAÍDA <i>OUTLET</i> - Diagrama 04 Página 06

OPÇÕES DE CARÇAÇA TURBINA | TURBINE HOUSING OPTIONS

OPÇÕES OPTIONS	ÁREA AREA cm ²	A/R	TH FLOW	ENTRADA INLET		SAÍDA OUTLET		COTAS (mm) DIMENSIONS (mm)		
				DIAGRAMA DIAGRAM	PÁGINA PAGE	DIAGRAMA DIAGRAM	PÁGINA PAGE	A	B	C
2	9,0	0.63	SF	1	07	10	07	17,9	98,6	78,0

**HORSEPOWER
350/640**

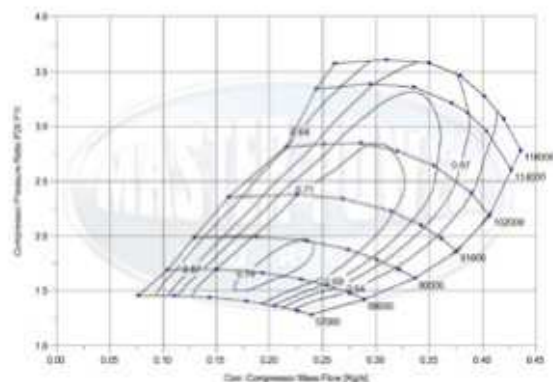
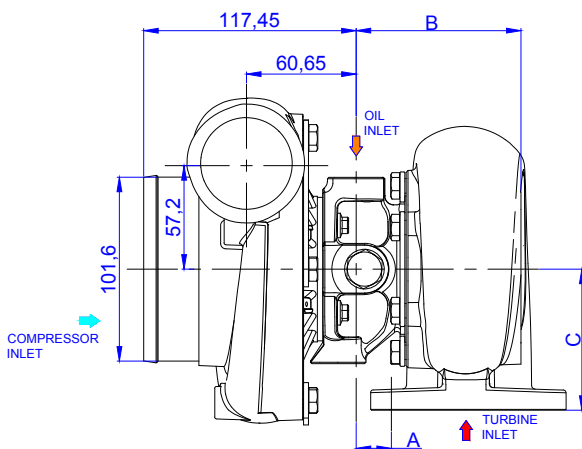



R6003

TURBO PERFORMANCE MP 350C

61/64,5

JOURNAL BEARING

ROTOR COMPRESSOR COMPRESSOR WHEEL	61,0mm x 88,0mm - 7/7 PALHETAS <i>BLADES</i> Alumínio fresado <i>Forged Aluminium</i>
ROTOR TURBINA TURBINE WHEEL	64,5mm x 74,0mm - 11 PALHETAS <i>BLADES</i>
CARCAÇA CENTRAL BEARING HOUSING	ÓLEO <i>OIL</i> - Diagrama 07 e 08 Página 06 ÁGUA <i>WATER</i> - M16 x 1,5mm - Diagrama 15 Página 06
CARCAÇA COMPRESSORA COMPRESSOR HOUSING	ÁREA 12cm ² ENTRADA <i>INLET</i> - Diagrama 06-5 Página 06 ÁREA 0.70 SAÍDA <i>OUTLET</i> - Diagrama 06-9 Página 06

OPÇÕES DE CARCAÇA TURBINA | TURBINE HOUSING OPTIONS

OPÇÕES OPTIONS	ÁREA AREA cm ²	A/R	TH FLOW	ENTRADA INLET		SAÍDA OUTLET		COTAS (mm) DIMENSIONS (mm)		
				DIAGRAMA DIAGRAM	PÁGINA PAGE	DIAGRAMA DIAGRAM	PÁGINA PAGE	A	B	C
2	13,2	0.81	SF	5	07	21	07	16,6	101,9	76,0
3	13,6	0.94	TF	2	07	19	07	19,0	91,8	78,0
4	11,0	0.70	TF	2	07	20	07	18,8	142,1	78,0

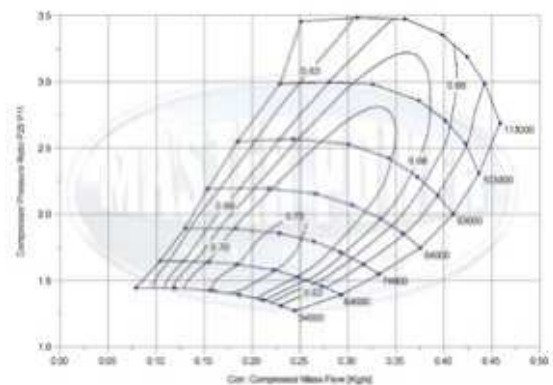
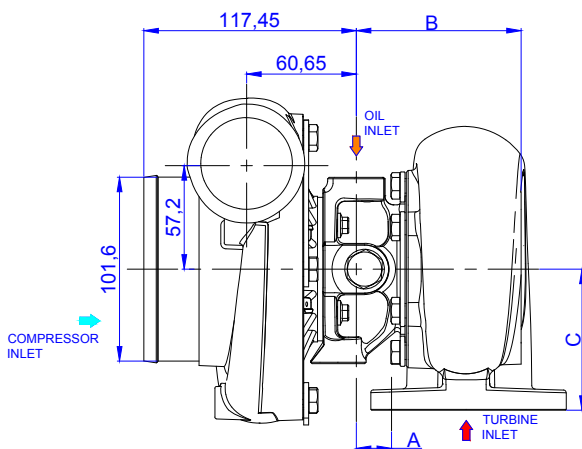
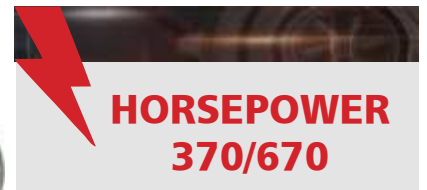



R6004

TURBO PERFORMANCE MP 350C

65/64,5

JOURNAL BEARING

ROTOR COMPRESSOR COMPRESSOR WHEEL	65,0mm x 94,0mm - 7/7 PALHETAS <i>BLADES</i> Alumínio fresado <i>Forged Aluminium</i>
ROTOR TURBINA TURBINE WHEEL	64,5mm x 74,0mm - 11 PALHETAS <i>BLADES</i>
CARCAÇA CENTRAL BEARING HOUSING	ÓLEO <i>OIL</i> - Diagrama 07 e 08 Página 06 ÁGUA <i>WATER</i> - M16 x 1,5mm - Diagrama 15 Página 06
CARCAÇA COMPRESSORA COMPRESSOR HOUSING	ÁREA 12cm ² ENTRADA <i>INLET</i> - Diagrama 06-5 Página 06 AREA 0.70 SAÍDA <i>OUTLET</i> - Diagrama 06-9 Página 06

OPÇÕES DE CARCAÇA TURBINA | TURBINE HOUSING OPTIONS

OPÇÕES OPTIONS	ÁREA AREA cm ²	A/R	TH FLOW	ENTRADA INLET		SAÍDA OUTLET		COTAS (mm) DIMENSIONS (mm)		
				DIAGRAMA DIAGRAM	PÁGINA PAGE	DIAGRAMA DIAGRAM	PÁGINA PAGE	A	B	C
7	14,7	0.70	TF	2	07	21	07	13,3	109,6	74,5
11	16,4	0.96	SF	5	07	21	07	18,4	109,6	78,0



**HORSEPOWER
400/730**

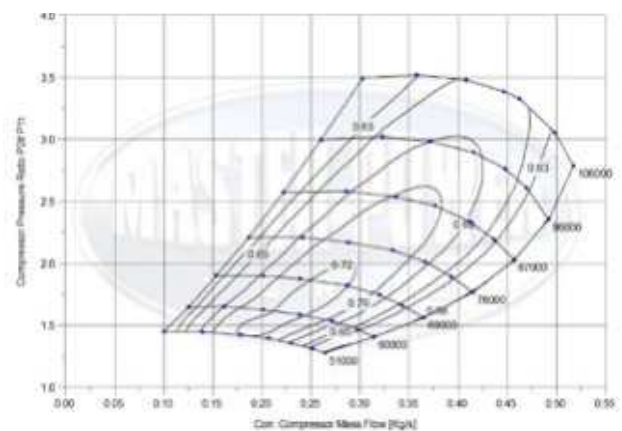
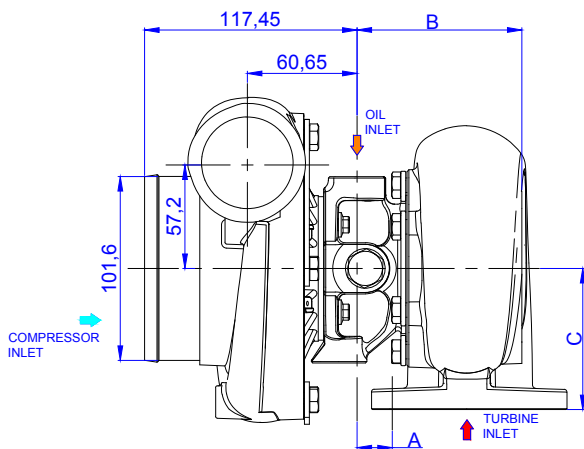



R6005

TURBO PERFORMANCE MP 640C

87,8/84

JOURNAL BEARING

ROTOR COMPRESSOR COMPRESSOR WHEEL	87,8mm x 117,6mm - 6/6 PALHETAS <i>BLADES</i> Alumínio fresado <i>Forged Aluminium</i>
ROTOR TURBINA TURBINE WHEEL	84,0mm x 92,7mm - 10 PALHETAS <i>BLADES</i>
CARCAÇA CENTRAL BEARING HOUSING	ÓLEO <i>OIL</i> - Diagrama 12 e 13 Página 06
CARCAÇA COMPRESSORA COMPRESSOR HOUSING	ÁREA 24cm ² ENTRADA <i>INLET</i> - Diagrama 06-11 Página 06 AREA 0.69 SAÍDA <i>OUTLET</i> - Diagrama 06-12 Página 06

OPÇÕES DE CARCAÇA TURBINA | TURBINE HOUSING OPTIONS



OPÇÕES OPTIONS	ÁREA AREA cm ²	A/R	TH FLOW	ENTRADA INLET		SAÍDA OUTLET		COTAS (mm) DIMENSIONS (mm)		
				DIAGRAMA DIAGRAM	PÁGINA PAGE	DIAGRAMA DIAGRAM	PÁGINA PAGE	A	B	C
1	23,0	1.10	SF	33	07	34	07	31,0	147,8	108,0

**HORSEPOWER
800/1400**

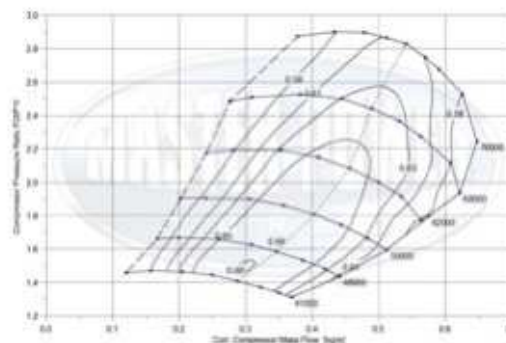
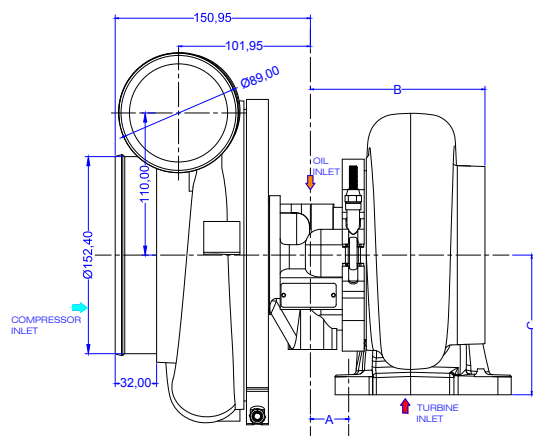



R6006

TURBO PERFORMANCE MP 350C

61/59

JOURNAL BEARING

ROTOR COMPRESSOR <i>COMPRESSOR WHEEL</i>	61,0mm x 88,0mm - 7/7 PALHETAS <i>BLADES</i> Alumínio fresado <i>Forged Aluminium</i>
ROTOR TURBINA <i>TURBINE WHEEL</i>	59,0mm x 70,0mm - 12 PALHETAS <i>BLADES</i>
CARCAÇA CENTRAL <i>BEARING HOUSING</i>	ÓLEO <i>OIL</i> - Diagrama 07 e 08 Página 06 ÁGUA <i>WATER</i> - M16 x 1,5mm - Diagrama 15 Página 06
CARCAÇA COMPRESSORA <i>COMPRESSOR HOUSING</i>	ÁREA 12cm ² ENTRADA <i>INLET</i> - Diagrama 06-5 Página 06 ÁREA 0.70 SAÍDA <i>OUTLET</i> - Diagrama 06-9 Página 06

OPÇÕES DE CARCAÇA TURBINA | *TURBINE HOUSING OPTIONS*



OPÇÕES <i>OPTIONS</i>	ÁREA <i>AREA</i> cm ²	A/R	TH <i>FLOW</i>	ENTRADA <i>INLET</i>		SAÍDA <i>OUTLET</i>		COTAS (mm) <i>DIMENSIONS (mm)</i>		
				DIAGRAMA <i>DIAGRAM</i>	PÁGINA <i>PAGE</i>	DIAGRAMA <i>DIAGRAM</i>	PÁGINA <i>PAGE</i>	A	B	C
4	11,0	0.70	TF	2	07	20	07	18,8	142,1	78,0

**HORSEPOWER
390/700**

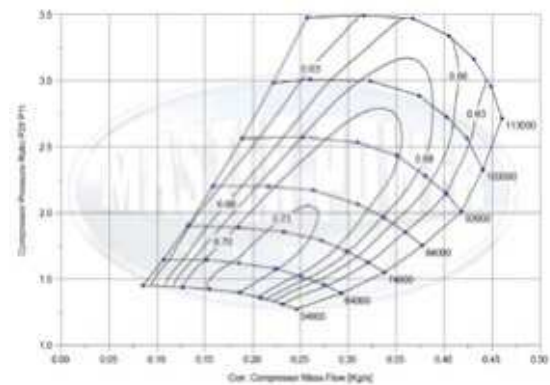
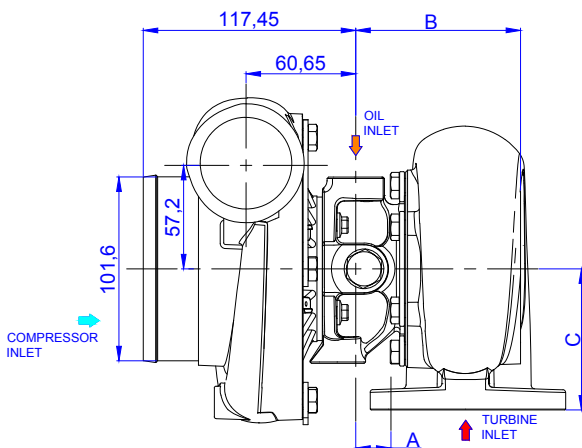



R6007

TURBO PERFORMANCE MP 350C

65/64,5

JOURNAL BEARING

ROTOR COMPRESSOR COMPRESSOR WHEEL	65,0mm x 94,0mm - 7/7 PALHETAS <i>BLADES</i> Alumínio fresado <i>Forged Aluminium</i>
ROTOR TURBINA TURBINE WHEEL	64,5mm x 74,0mm - 11 PALHETAS <i>BLADES</i>
CARÇAÇA CENTRAL BEARING HOUSING	ÓLEO <i>OIL</i> - Diagrama 07 e 08 Página 06 ÁGUA <i>WATER</i> - M16 x 1,5mm - Diagrama 15 Página 06
CARÇAÇA COMPRESSORA COMPRESSOR HOUSING	ÁREA 12cm ² ENTRADA <i>INLET</i> - Diagrama 06-5 Página 06 ÁREA 0.70 SAÍDA <i>OUTLET</i> - Diagrama 06-9 Página 06

OPÇÕES DE CARÇAÇA TURBINA | TURBINE HOUSING OPTIONS



OPÇÕES OPTIONS	ÁREA AREA cm ²	A/R	TH FLOW	ENTRADA INLET		SAÍDA OUTLET		COTAS (mm) DIMENSIONS (mm)		
				DIAGRAMA DIAGRAM	PÁGINA PAGE	DIAGRAMA DIAGRAM	PÁGINA PAGE	A	B	C
4	11,0	0.70	TF	2	07	20	07	18,8	142,1	78,0

HORSEPOWER
400/750

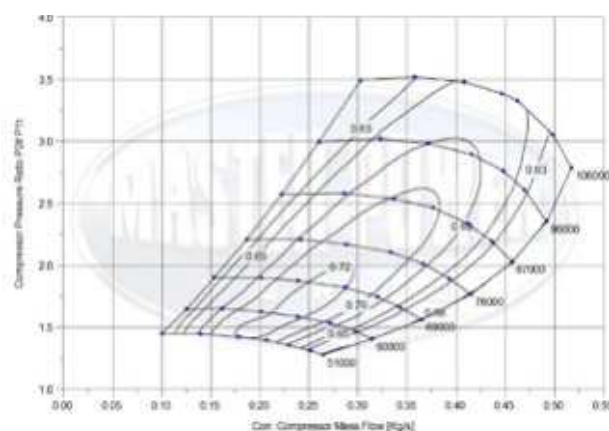
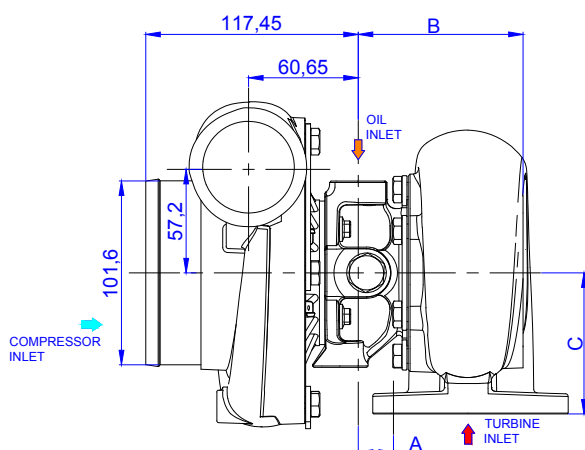



R6008

TURBO PERFORMANCE MP 350C

59/64,5

JOURNAL BEARING

ROTOR COMPRESSOR COMPRESSOR WHEEL	59,0mm x 84,0mm - 7/7 PALHETAS <i>BLADES</i> Alumínio fresado <i>Forged Aluminium</i>
ROTOR TURBINA TURBINE WHEEL	64,5mm x 74,0mm - 11 PALHETAS <i>BLADES</i>
CARÇAÇA CENTRAL BEARING HOUSING	ÓLEO OIL - Diagrama 07 e 08 Página 06 ÁGUA WATER - M16 x 1,5mm - Diagrama 15 Página 06
CARÇAÇA COMPRESSORA COMPRESSOR HOUSING	ÁREA 12cm ² ENTRADA INLET - Diagrama 06-5 Página 06 ÁREA 0.70 SAÍDA OUTLET - Diagrama 06-9 Página 06

OPÇÕES DE CARÇAÇA TURBINA | TURBINE HOUSING OPTIONS



OPÇÕES OPTIONS	ÁREA AREA cm ²	A/R	TH FLOW	ENTRADA INLET		SAÍDA OUTLET		COTAS (mm) DIMENSIONS (mm)		
				DIAGRAMA DIAGRAM	PÁGINA PAGE	DIAGRAMA DIAGRAM	PÁGINA PAGE	A	B	C
3	13,6	0.94	TF	2	07	19	07	19,0	91,1	78,0
4	11,0	0.70	TF	2	07	20	07	18,8	142,1	78,0
6	14,7	0.70	TF	2	07	20	07	13,3	108,8	74,5

**HORSEPOWER
380/690**



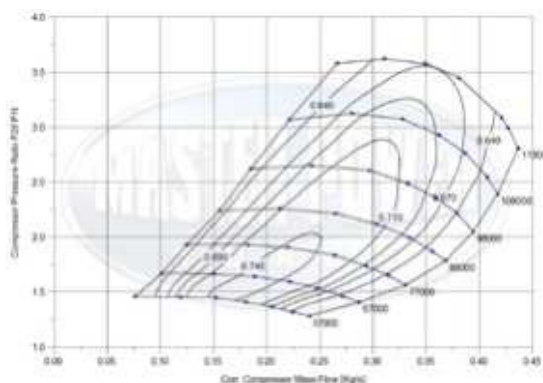
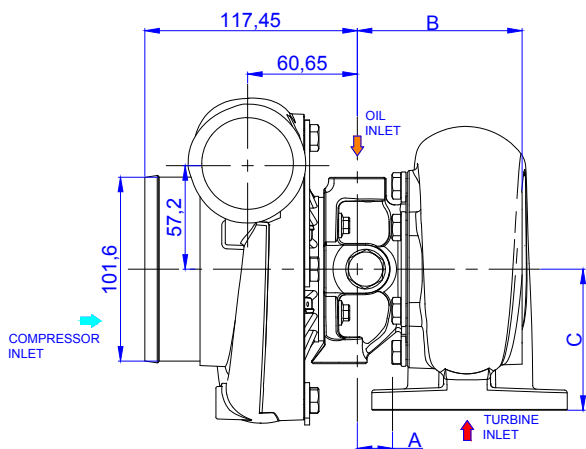

R6009

TURBO PERFORMANCE MP 350C

67/66,5

JOURNAL BEARING

ROTOR COMPRESSOR COMPRESSOR WHEEL	67,0mm x 97,0mm - 7/7 PALHETAS <i>BLADES</i> Alumínio fresado <i>Forged Aluminium</i>
ROTOR TURBINA TURBINE WHEEL	66,5mm x 74,0mm - 12 PALHETAS <i>BLADES</i>
CARÇAÇA CENTRAL BEARING HOUSING	ÓLEO <i>OIL</i> - Diagrama 07 e 08 Página 06 ÁGUA <i>WATER</i> - M16 x 1,5mm - Diagrama 15 Página 06
CARÇAÇA COMPRESSORA COMPRESSOR HOUSING	ÁREA 12cm ² ENTRADA <i>INLET</i> - Diagrama 06-5 Página 06 ÁREA 0.70 SAÍDA <i>OUTLET</i> - Diagrama 01 Página 06

OPÇÕES DE CARÇAÇA TURBINA | TURBINE HOUSING OPTIONS



OPÇÕES OPTIONS	ÁREA AREA cm ²	A/R	TH FLOW	ENTRADA INLET		SAÍDA OUTLET		COTAS (mm) DIMENSIONS (mm)		
				DIAGRAMA DIAGRAM	PÁGINA PAGE	DIAGRAMA DIAGRAM	PÁGINA PAGE	A	B	C
1	16,3	1.00	TF	4	07	24	07	16,1	124,1	76,0
2	16,4	0.96	SF	5	07	21	07	18,4	109,6	78,0



**HORSEPOWER
440/800**

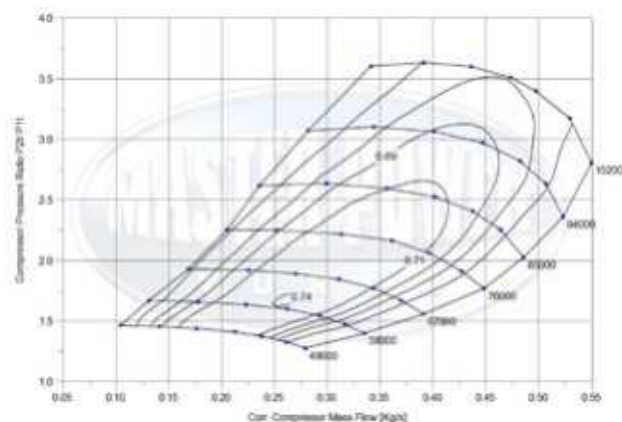
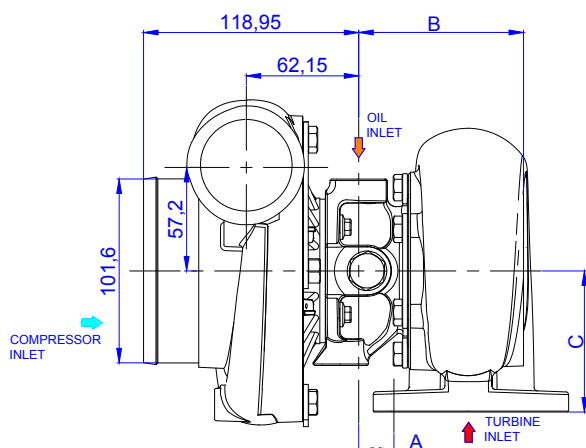



R6010

TURBO PERFORMANCE MP 350C

69/66,5

JOURNAL BEARING

ROTOR COMPRESSOR COMPRESSOR WHEEL	69,0mm x 97,0mm - 7/7 PALHETAS <i>BLADES</i> Alumínio fresado <i>Forged Aluminium</i>
ROTOR TURBINA TURBINE WHEEL	66,5mm x 74,0mm - 12 PALHETAS <i>BLADES</i>
CARCAÇA CENTRAL BEARING HOUSING	ÓLEO <i>OIL</i> - Diagrama 07 e 08 Página 06 ÁGUA <i>WATER</i> - M16 x 1,5mm - Diagrama 15 Página 06
CARCAÇA COMPRESSORA COMPRESSOR HOUSING	ÁREA 12cm ² ENTRADA <i>INLET</i> - Diagrama 06-5 Página 06 ÁREA 0.70 SAÍDA <i>OUTLET</i> - Diagrama 1 Página 06

OPÇÕES DE CARCAÇA TURBINA | TURBINE HOUSING OPTIONS

OPÇÕES OPTIONS	ÁREA AREA cm ²	A/R	TH FLOW	ENTRADA INLET		SAÍDA OUTLET		COTAS (mm) DIMENSIONS (mm)		
				DIAGRAMA DIAGRAM	PÁGINA PAGE	DIAGRAMA DIAGRAM	PÁGINA PAGE	A	B	C
1	16,3	1.00	TF	4	07	24	07	16,1	124,1	76,0
2	16,4	0.96	SF	5	07	21	07	18,4	109,6	78,0

**HORSEPOWER
440/800**

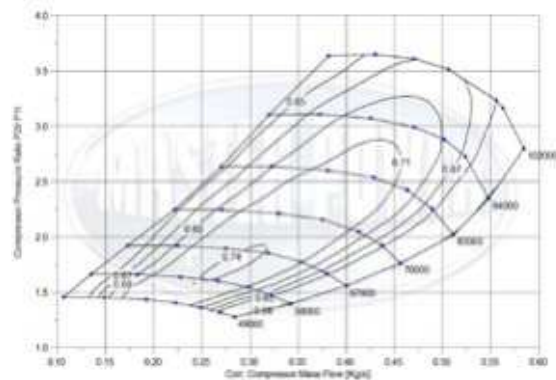
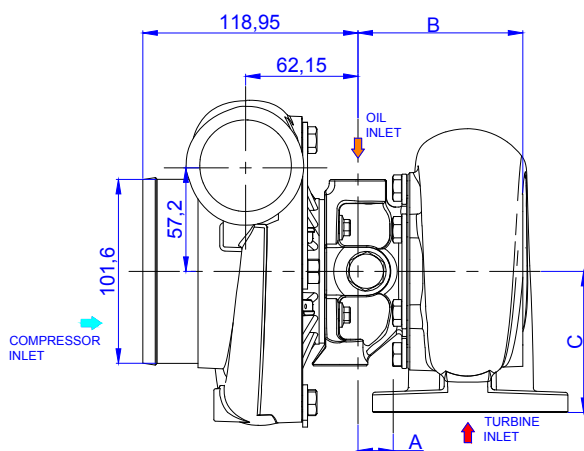

R6011

FOTO INDISPONÍVEL

TURBO PERFORMANCE MP 640C

91/95

JOURNAL BEARING

ROTOR COMPRESSOR <i>COMPRESSOR WHEEL</i>	91,0 mm x 117,6 mm - 13 PALHETAS <i>BLADES</i> Alumínio fresado <i>Forged Aluminium</i>	
ROTOR TURBINA <i>TURBINE WHEEL</i>	95,0mm x 99,0mm - 11 PALHETAS <i>BLADES</i>	
CARCAÇA CENTRAL <i>BEARING HOUSING</i>	ÓLEO <i>OIL</i> - Diagrama 12 e 13 Página 06	
CARCAÇA COMPRESSORA <i>COMPRESSOR HOUSING</i>	ÁREA 24cm ² AREA 0.69	ENTRADA <i>INLET</i> - Diagrama 06-11 Página 06 SAÍDA <i>OUTLET</i> - Diagrama 06-12 Página 06

OPÇÕES DE CARCAÇA TURBINA | *TURBINE HOUSING OPTIONS*



OPÇÕES OPTIONS	ÁREA AREA cm ²	A/R	TH FLOW	ENTRADA INLET		SAÍDA OUTLET		COTAS (mm) DIMENSIONS (mm)		
				DIAGRAMA DIAGRAM	PÁGINA PAGE	DIAGRAMA DIAGRAM	PÁGINA PAGE	A	B	C
1	23,0	1.10	SF	33	07	34	07	31,0	147,8	108,0

**HORSEPOWER
800/1400**

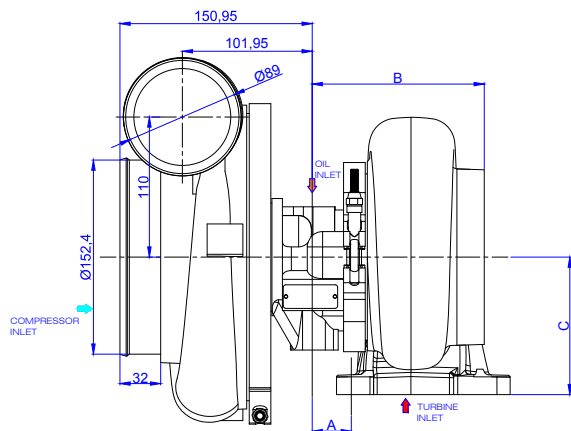



RT6777

TURBO PERFORMANCE MP 510

67/77,5

TRUCK JOURNAL BEARING

ROTOR COMPRESSOR COMPRESSOR WHEEL	67,0mm x 99,0mm - 8/8 PALHETAS BLADES Alumínio fresado Forged Aluminium	
ROTOR TURBINA TURBINE WHEEL	77,5mm x 88mm - 10 PALHETAS BLADES	
CARCAÇA CENTRAL BEARING HOUSING	ÓLEO OIL - Diagrama 16 e 10 Página 06	
CARCAÇA COMPRESSORA COMPRESSOR HOUSING	ÁREA AREA 21cm ²	ENTRADA INLET - Diagrama 06-6 Página 06 SAÍDA OUTLET - Diagrama 3 Página 06

OPÇÕES DE CARCAÇA TURBINA | TURBINE HOUSING OPTIONS



OPÇÕES OPTIONS	ÁREA AREA cm ²	A/R	TH FLOW	ENTRADA INLET		SAÍDA OUTLET		COTAS (mm) DIMENSIONS (mm)		
				DIAGRAMA DIAGRAM	PÁGINA PAGE	DIAGRAMA DIAGRAM	PÁGINA PAGE	A	B	C
1	19,0	1.05	TF	04	07	24	07	37,95	137,15	89,0

**HORSEPOWER
320/700**

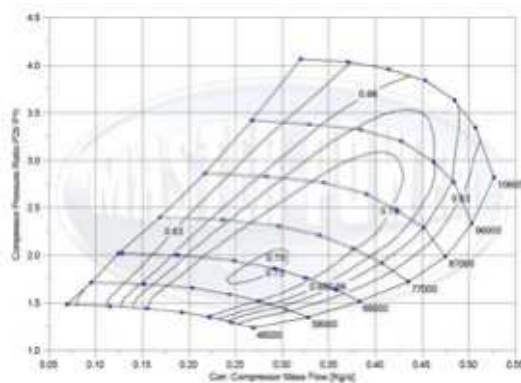
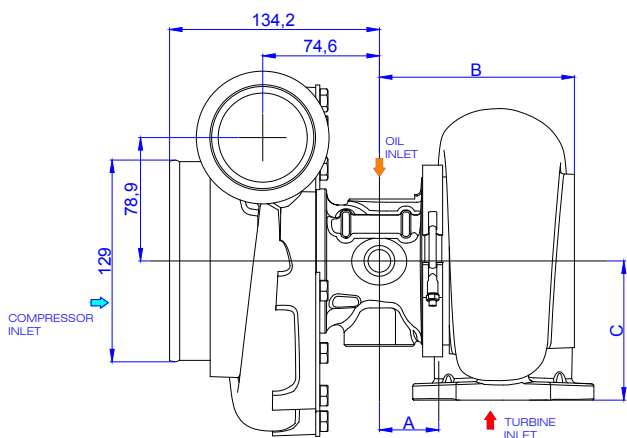



RT7377

TURBO PERFORMANCE MP 520

73,5/77,5

TRUCK JOURNAL BEARING

ROTOR COMPRESSOR COMPRESSOR WHEEL	73,5mm x 109,0mm - 8/8 PALHETAS <i>BLADES</i> Alumínio fresado <i>Forged Aluminium</i>	
ROTOR TURBINA TURBINE WHEEL	77,5mm x 88,0mm - 10 PALHETAS <i>BLADES</i>	
CARÇAÇA CENTRAL BEARING HOUSING	ÓLEO <i>OIL</i> - Diagrama 16 e 10 Página 06	
CARÇAÇA COMPRESSORA COMPRESSOR HOUSING	ÁREA AREA 21cm ²	ENTRADA <i>INLET</i> - Diagrama 06-7 Página 06 SAÍDA <i>OUTLET</i> - Diagrama 03 Página 06

OPÇÕES DE CARÇAÇA TURBINA | TURBINE HOUSING OPTIONS

OPÇÕES OPTIONS	ÁREA AREA cm ²	A/R	TH FLOW	ENTRADA INLET		SAÍDA OUTLET		COTAS (mm) DIMENSIONS (mm)			
				DIAGRAMA DIAGRAM	PÁGINA PAGE	DIAGRAMA DIAGRAM	PÁGINA PAGE	A	B	C	
	2	24,0	1.25	TF	3	07	35	07	33,0	186,7	88,5
	3	25,0	1.22	TF	3	07	26	07	34,95	143	89,0
	4	25,0	1.22	TF	31	07	32	07	37,15	147,15	107,7
	5	22,0	1.00	TF	30	07	12	07	44,55	160,85	107,7

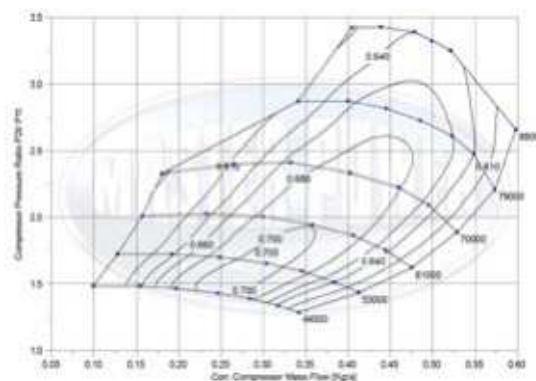
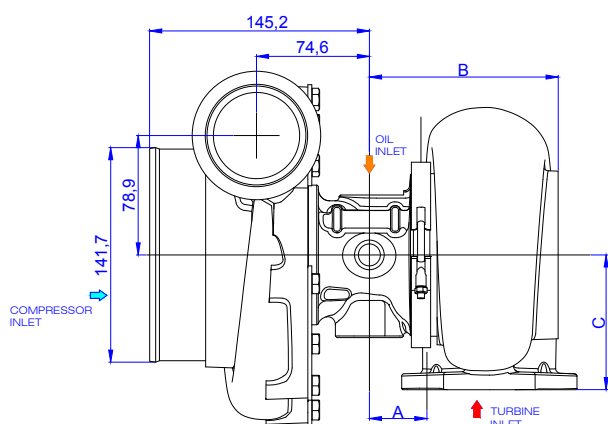
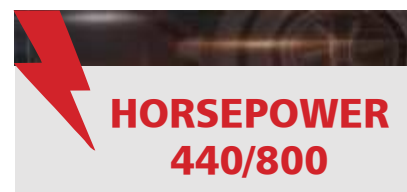

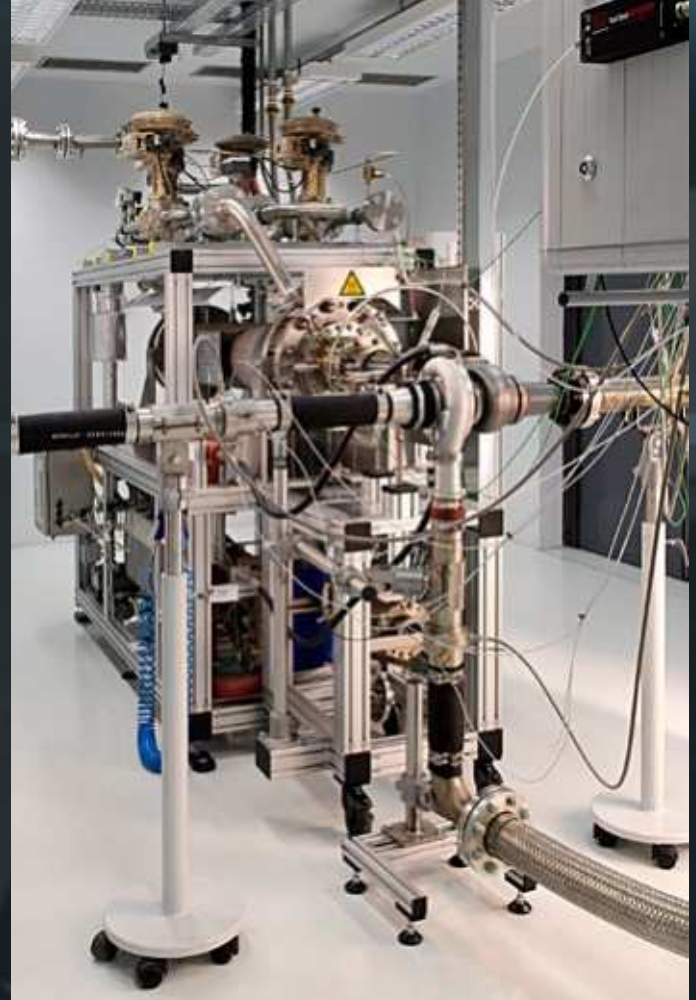
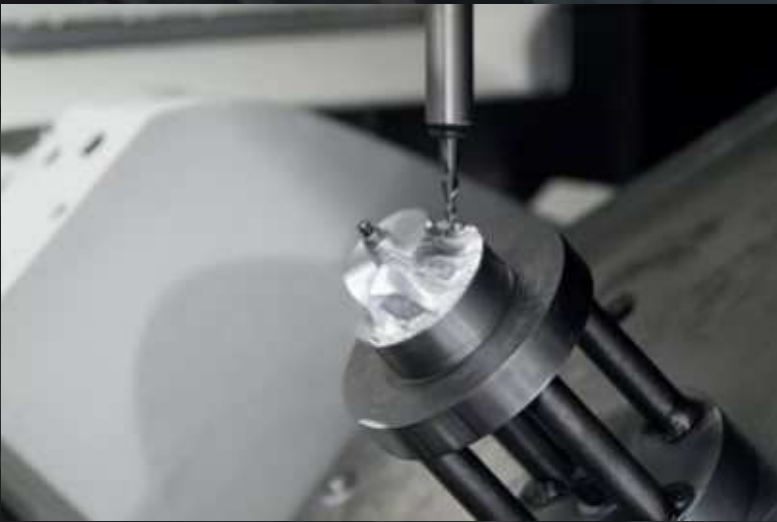
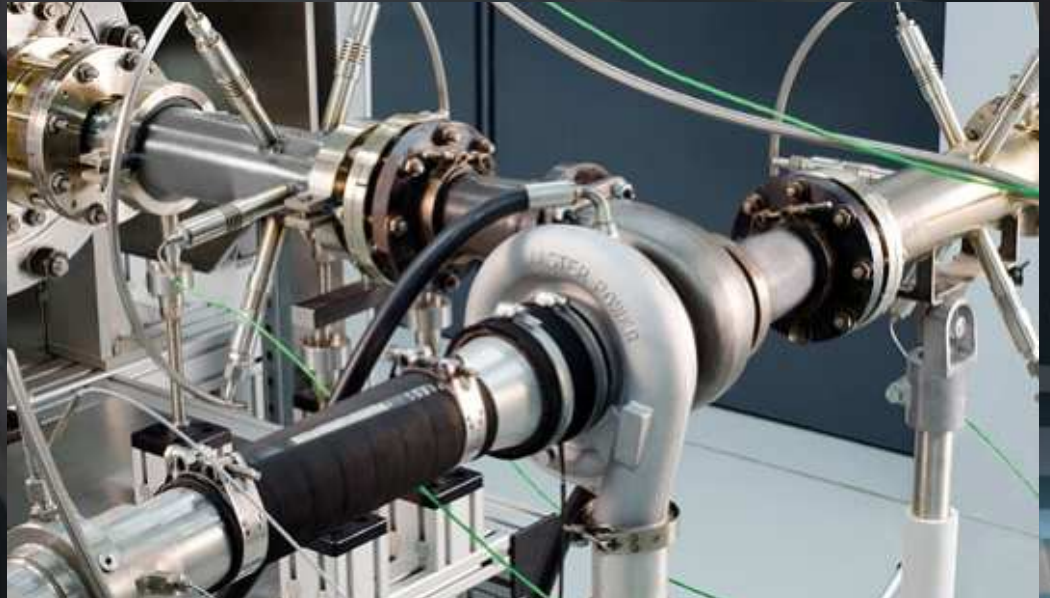



A Master Power está localizada em São Marcos, importante polo automotivo na Serra Gaúcha, Rio Grande do Sul, extremo sul do Brasil. Possui quatro unidades fabris que perfazem 16 mil metros quadrados. Sobre a área total de 90 mil metros quadrados estão previstas ampliações de seu parque industrial para atender a crescente demanda do mercado de turboalimentadores.

Master Power is located in São Marcos, an important automotive hub in Rio Grande do Sul, south of Brazil.

It has four manufacturing facilities totaling 16 thousand square meters. On the total area of 90 thousand square meters are expansion plans of its industrial base to serve the growing market demand for turbochargers.

Turboalimentadores: Importante instrumento de otimização de energia e desempenho de motores a combustão. A eficácia, a precisão e a sustentabilidade são premissas absolutamente indispensáveis no ambiente técnico em que se insere.

Os mais diversos setores que demandam este componente alcançaram elevado nível de especialização, e a Master Power participa ativamente, pesquisando, desenvolvendo e fabricando turboalimentadores que incorporam avançada tecnologia.

A histórica vivência com seus distribuidores e sua rede de assistência técnica faz com que a Master Power transcenda o fato de ser fornecedora de componente automotivo para ser uma autêntica parceira confiável e apoiadora de seus usuários.

Turbochargers: Important tool for optimizing energy and performance on combustion engines. The efficiency, precision and sustainability are absolutely essential premises on technical environment in which it operates.

The various sectors which require this component reached a high level of expertise, and Master Power participates actively, researching, developing and manufacturing turbochargers which incorporate advanced technology.

The historical experience of their distributors and their assistance network makes Master Power transcend the fact of being a supplier of automotive component to be a genuine reliable partner and users supporter.



Rua Vítório Soldatelli, Nº 550 | Caixa Postal 108
CEP: 95190-000 | São Marcos - RS
FONE: +55 (54) 3291-9800

WWW.MASTERPOWER.COM.BR



MASTERPOWERTURBO